8538, HASKELL LAKE, MARION, MI, 49665

https://tuckerbenner.com

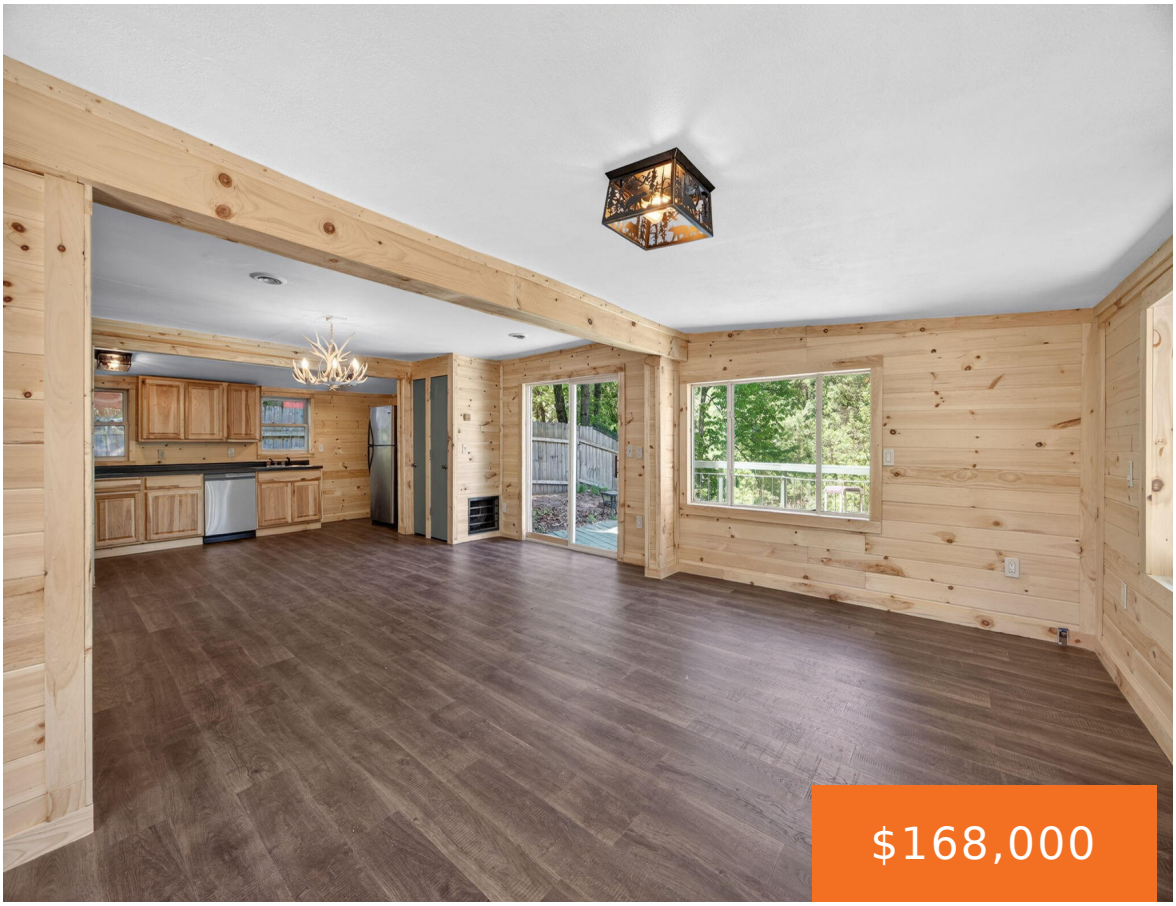







Waterfront under $200k is rare to find. Here is your opportunity to purchase this updated and renovated 2 bedroom 1 bath home perched along the banks of the Clam River. Home features all main floor living, new flooring throughout, knotty pine interior, new front deck, new well and the list of improvements goes on. Large [...]

- 2 beds
- 1 bath
- Single Family Residence
- Residential
- Active
- 1105 sq ft

Basics

Call us now

Phone: (231)730-8781
Email: tuckerbennerteam@gmail.com
Address: 2747 Lakeshore Drive, Twin Lake, MI 49457

Category: Residential
Type: Single Family Residence
Status: Active
Bedrooms: 2 beds
Bathrooms: 1 bath
Area: 1105 sq ft
Lot size: 0.39 sq ft
Year built: 1955
Bathrooms Full: 1
Lot Size Acres: 0.39 acres
Rooms Total: 6
County: Clare

Building Details

Building Area Total: 1105 sq ft
Construction Materials: Vinyl Siding
Architectural Style: Ranch
Heating: Forced Air
Stories: 1
Roof: Asphalt, Rubber
Basement: Slab

Amenities & Features

Laundry Features: None
Flooring: Laminate
Fencing: Front Yard, Privacy
Waterfront Features: River
WaterSource: Private Water
Appliances: Dishwasher, Refrigerator
Lot Features: Recreational, Wooded
Patio And Porch Features: Deck, Porch(es)

Fees & Taxes

Tax Assessed Value: $31,700
Tax Year: 2025
Tax Annual Amount: $625.77

School Information

High School District: Marion

Call us now

Phone: (231)730-8781
Email: tuckerbennerteam@gmail.com
Address: 2747 Lakeshore Drive, Twin Lake, MI 49457

Miscellaneous

Road Surface Type: Unimproved

CrossStreet: Cook

Listing Terms: Cash, FHA, VA Loan, Rural Development, Conventional

Call us now

Phone: (231)730-8781

Email: tuckerbennerteam@gmail.com

Address: 2747 Lakeshore Drive, Twin Lake, MI 49457