

854, SUMMERFIELD GLEN, ANN ARBOR, MI, 48103

https://tuckerbenner.com

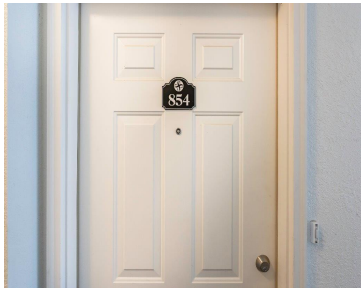
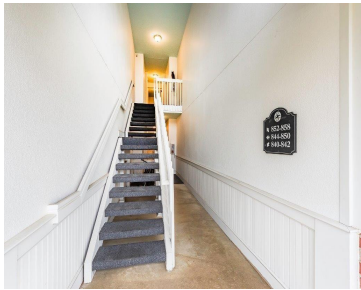

This Summerfield Glen upper level condo w/9 ft ceilings is SW facing allowing lots of natural light to fill the unit. Kitchen features SS appliances, porcelain tile floors with 42" upper maple cabinets & bar seating overlooking the Living & Dining Room. Enjoy relaxing in your screened porch w/tile floors that is found just off [...]

- 2 beds
- 2 baths
- Condominium
- Residential Lease
- Active
- 1182 sq ft



Call us now

Phone: (231)730-8781
Email: tuckerbennerteam@gmail.com
Address: 2747 Lakeshore Drive, Twin Lake, MI 49457

Basics

Category: Residential Lease
Status: Active
Bathrooms: 2 baths
Lot size: 0.25 sq ft
Subdivision Name: Summerfield Glen
Lot Size Acres: 0.25 acres

Type: Condominium
Bedrooms: 2 beds
Area: 1182 sq ft
Year built: 2007
Bathrooms Full: 2
County: Washtenaw

Building Details

Architectural Style: Ranch
Heating: Forced Air

Amenities & Features

Laundry Features: Electric Dryer Hookup, Laundry Room
Garage Spaces: 1
Parking Features: Garage Door Opener, Detached
Cooling: CeilingFan, Central Air

Fees & Taxes

Association Fee Frequency: Monthly
Association Fee Includes: Lawn/Yard Care, Snow Removal, Trash, Water
Tax Year: 1

School Information

High School District: Ann Arbor
Middle Or Junior School: Slauson Middle School
HighSchool: Pioneer High School
Elementary School: Dicken Elementary School

Call us now

 Phone: (231)730-8781
 Email: tuckerbennerteam@gmail.com
 Address: 2747 Lakeshore Drive, Twin Lake, MI 49457



Miscellaneous

CrossStreet: Between Maple & Wagner Rds.

Tenant Pays: Cable/Satellite, Electric, Heat,
Internet Access, WIFI

Owner Pays: Air Conditioning, Association
Fees, Lawn/Yard Care, Trash, Snow
Removal, Water

Call us now



Phone: (231)730-8781

Email: tuckerbennerteam@gmail.com

Address: 2747 Lakeshore Drive, Twin Lake, MI 49457

