

8550, 66TH, ALTO, MI, 49302

<https://tuckerbenner.com>

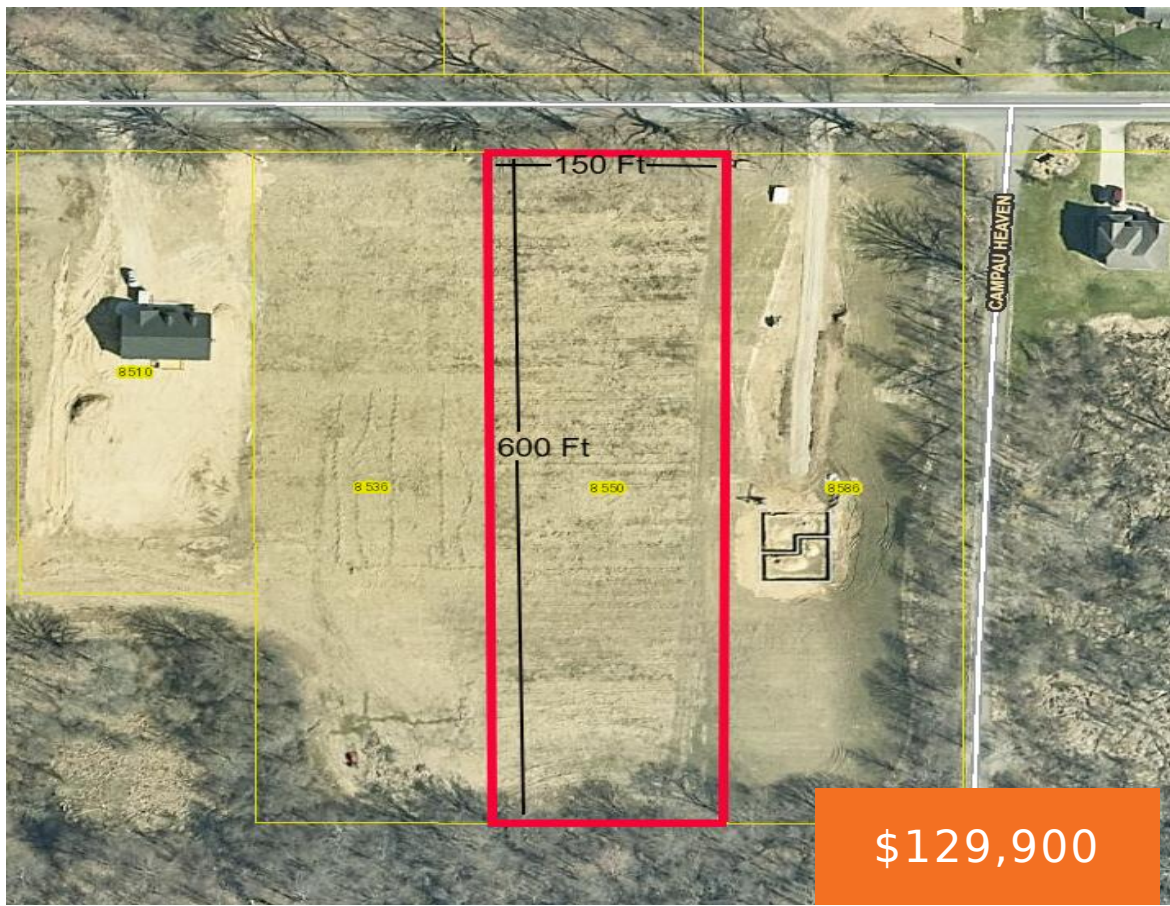

Beautiful 2 Acre Parcel in a peaceful country setting. Just a couple minute walk to Campau Corners. Award winning Caledonia school district! Easy access to Broadmoor, M6, and 96. Slightly hilly terrain should help you build just about any kind of house you want. Buildable and already cleared, come build your dream home! No HOA [...]

- 0 baths
- Acreage
- Land
- Active

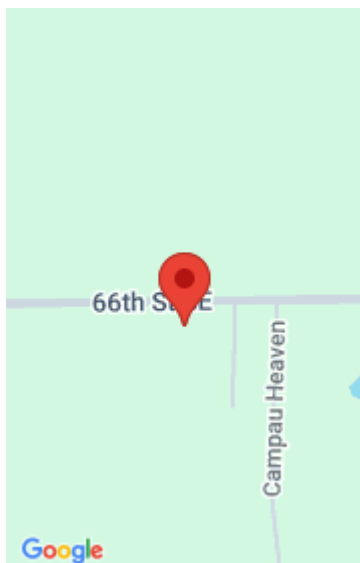

Call us now

Phone: (231)730-8781
Email: tuckerbennerteam@gmail.com
Address: 2747 Lakeshore Drive, Twin Lake, MI 49457



Basics

Category: Land

Status: Active

Lot size: 2.07 sq ft

County: Kent

Type: Acreage

Bathrooms: 0 baths

Lot Size Acres: 2.07 acres

Amenities & Features

Utilities: Natural Gas Available, Electricity Available, Natural Gas Connected, Electricity Connected

Lot Features: Buildable

Fees & Taxes

Tax Assessed Value: \$45,982

Tax Year: 2024

Tax Annual Amount: \$2,150.61

School Information

High School District: Caledonia

Miscellaneous

Road Surface Type: Paved

CrossStreet: 66th and Whitneyville

Listing Terms: Cash, Conventional

Call us now



Phone: (231)730-8781

Email: tuckerbennerteam@gmail.com

Address: 2747 Lakeshore Drive, Twin Lake, MI 49457

