

8555, SECOND, PINCKNEY, MI, 48169

<https://tuckerbenner.com>

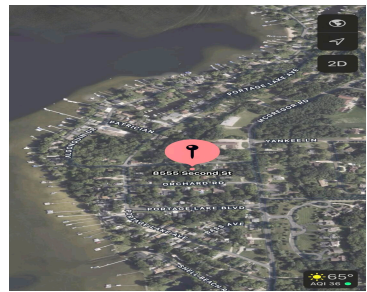

\$75,000



Double buildable vacant lot with Portage Lake privileges for swimming, kayaking, and canoeing. Minutes from public access and boat launch to Portage Lake and downtown Pinckney. Pictures show large pine tree which is very close to middle of the two lots.

- 0 baths
- Lot
- Land
- Active



Basics

Category: Land

Status: Active

Lot size: 0.22 sq ft

County: Washtenaw

Type: Lot

Bathrooms: 0 baths

Lot Size Acres: 0.22 acres



Call us now

Phone: (231)730-8781
 Email: tuckerbennerteam@gmail.com
 Address: 2747 Lakeshore Drive, Twin Lake, MI 49457



Amenities & Features

Utilities: None Connected, Natural Gas Available

Lot Features: Buildable

Waterfront Features: All Sports, Assoc Access, Public Access 1 Mile or Less

Fees & Taxes

Tax Assessed Value: \$12,472

Tax Year: 2024

Tax Annual Amount: \$811

School Information

High School District: Pinckney

Miscellaneous

Road Surface Type: Paved

CrossStreet: Mcgregor

Listing Terms: Cash, Conventional



Call us now

Phone: (231)730-8781

Email: tuckerbennerteam@gmail.com

Address: 2747 Lakeshore Drive, Twin Lake, MI 49457

