857, MERRICK, BELDING, MI, 48809

https://tuckerbenner.com

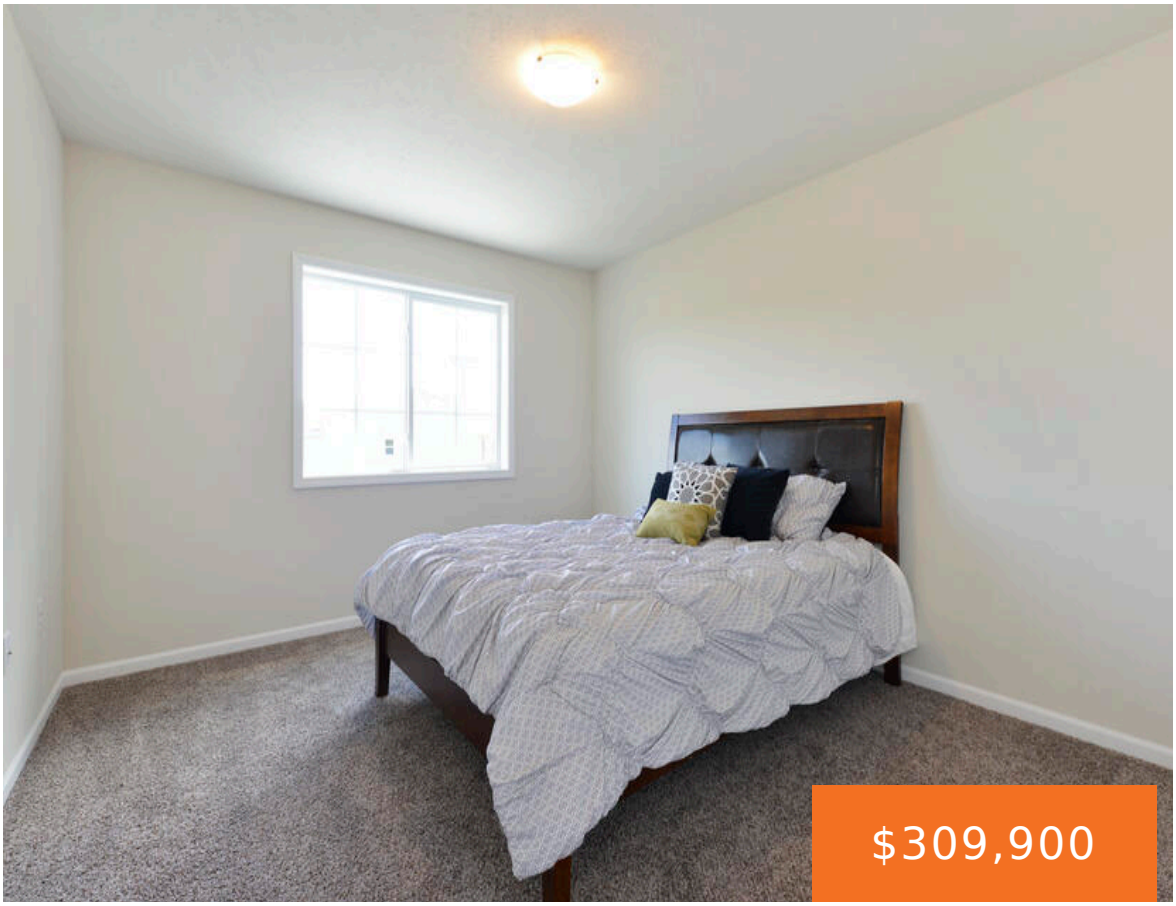

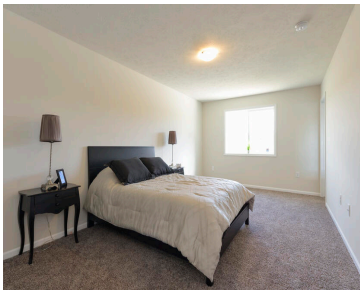



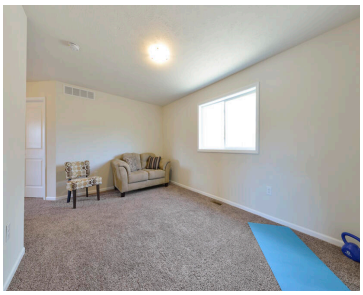

Welcome to our NEW Kingsland Estates Development and the Reno model, a well thought out, 2-story floor plan. This plan features 3 bedrooms up, 2 full and 1 half bath, 2 versatile Flex Rooms, one on the main level and one upstairs, plus an unfinished basement. Kitchen has granite island and stainless steel appliances. Convenient [...]

- 3 beds
- 3 baths
- Single Family Residence
- Residential
- Active
- 2070 sq ft

Basics

Call us now

Phone: (231)730-8781
Email: tuckerbennerteam@gmail.com
Address: 2747 Lakeshore Drive, Twin Lake, MI 49457

Category: Residential

Type: Single Family Residence

Status: Active

Bedrooms: 3 beds

Bathrooms: 3 baths

Area: 2070 sq ft

Lot size: 0.29 sq ft

Year built: 2026

Subdivision Name: Kingsland Estates

Bathrooms Full: 2

Lot Size Acres: 0.29 acres

Rooms Total: 11

County: Ionia

Bathrooms Half: 1

Building Details

Building Area Total: 2070 sq ft

Construction Materials: Stone, Vinyl Siding

Architectural Style: Traditional

Sewer: Public

Heating: Forced Air

Stories: 2

Roof: Composition, Shingle

Basement: Daylight

Amenities & Features

Laundry Features: Electric Dryer Hookup, Laundry Room

Flooring: Carpet, Laminate

Utilities: Natural Gas Available, Natural Gas Connected

Parking Features: Attached

Garage Spaces: 2

WaterSource: Public

Appliances: Dishwasher, Microwave, Range, Refrigerator

Interior Features: Garage Door Opener, Center Island

Lot Features: Level

Window Features: Screens, Insulated Windows

Patio And Porch Features: Deck

Cooling: Central Air

Fees & Taxes

Tax Year: 2026

Call us now

Phone: (231)730-8781

Email: tuckerbennerteam@gmail.com

Address: 2747 Lakeshore Drive, Twin Lake, MI 49457

School Information

High School District: Belding

Miscellaneous

CrossStreet: Merrick & Gooding

Listing Terms: Cash, FHA, Conventional

Call us now

Phone: (231)730-8781
Email: tuckerbennerteam@gmail.com
Address: 2747 Lakeshore Drive, Twin Lake, MI 49457