

8576, PORT SHELDON, ZEELAND, MI, 49464

https://tuckerbenner.com

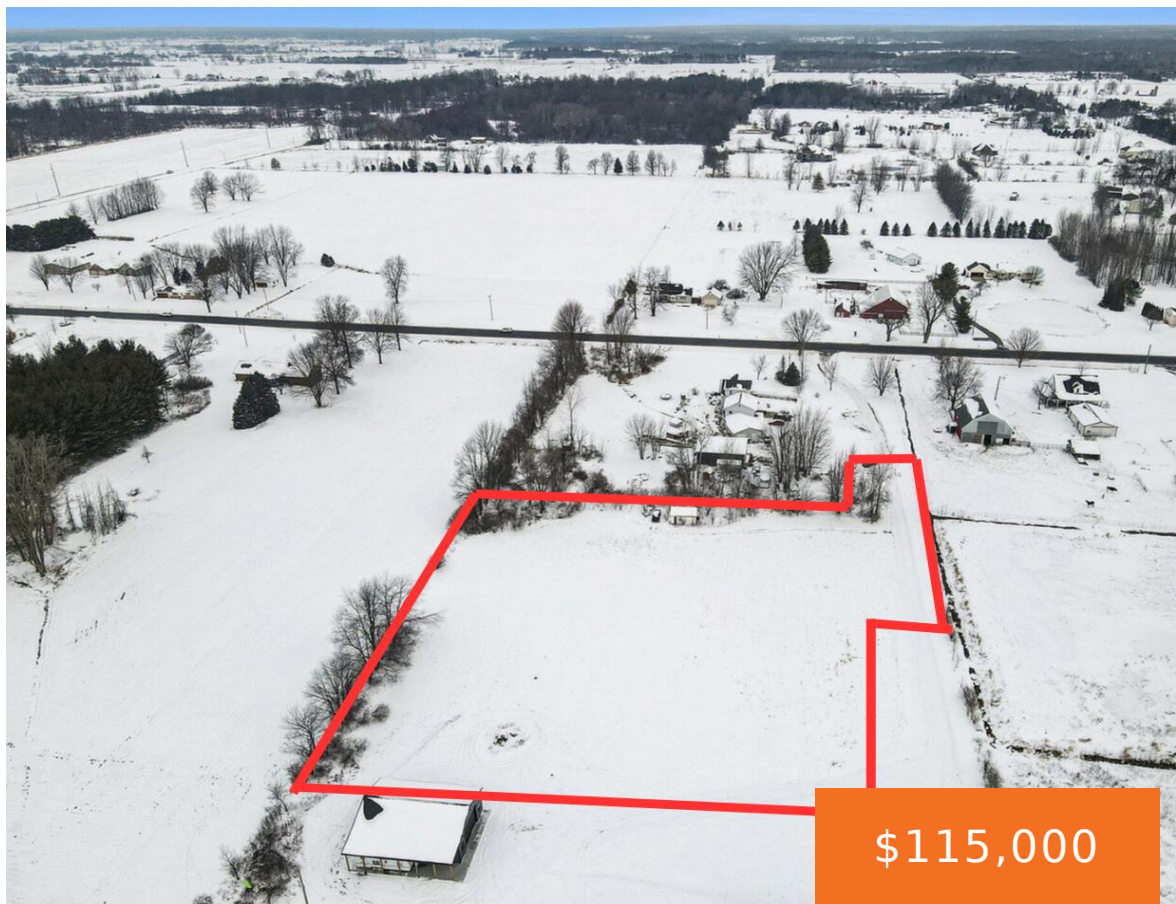

Tucked away in a private, secluded setting, this 2.04-acre parcel offers the perfect opportunity to build your dream home or weekend retreat. Enjoy the peace and quiet of nature while still having room to create the space you want. Whether you're looking for privacy, room to roam, or a quiet escape, this property delivers a [...]

- 0 baths
- Acreage
- Land
- Active



Call us now

Phone: (231)730-8781
Email: tuckerbennerteam@gmail.com
Address: 2747 Lakeshore Drive, Twin Lake, MI 49457



Basics

Category: Land

Status: Active

Lot size: 2.04 sq ft

County: Ottawa

Type: Acreage

Bathrooms: 0 baths

Lot Size Acres: 2.04 acres

Amenities & Features

Utilities: Natural Gas Available, Natural Gas Connected

Lot Features: Level

Fees & Taxes

Tax Assessed Value: \$102,271

Tax Year: 2025

Tax Annual Amount: \$3,061

School Information

High School District: Zeeland

Miscellaneous

CrossStreet: 84th & 88th Ave

Listing Terms: Cash, Conventional

Call us now