

86, BOWEN, BATTLE CREEK, MI, 49037

https://tuckerbenner.com

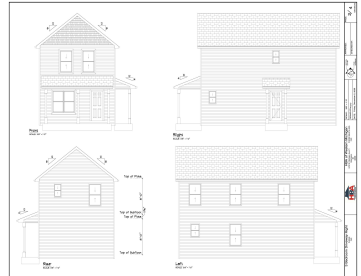
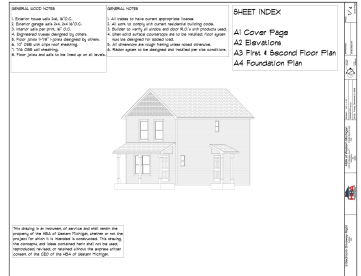

Currently under Construction. Home will feature 3-bedrooms, 1.5 bath, second floor laundry, open main floor plan with living room, dining room and kitchen. Plus a 1.5 car garage for extra storage needs. This home is on a full basement with egress that has rough plumbing. All appliances are included washer/dryer, dishwasher, range, refrigerator, disposal and [...]

- 3 beds
- 2 baths
- Single Family Residence
- Residential
- Active
- 1440 sq ft



Basics

Call us now

Phone: (231)730-8781
 Email: tuckerbennerteam@gmail.com
 Address: 2747 Lakeshore Drive, Twin Lake, MI 49457



Category: Residential

Status: Active

Bathrooms: 2 baths

Lot size: 0.12 sq ft

Bathrooms Full: 1

Rooms Total: 8

Bathrooms Half: 1

Type: Single Family Residence

Bedrooms: 3 beds

Area: 1440 sq ft

Year built: 2026

Lot Size Acres: 0.12 acres

County: Calhoun

Building Details

Building Area Total: 1440 sq ft

Architectural Style: Traditional

Heating: Forced Air

Roof: Asphalt, Shingle

Construction Materials: Vinyl Siding

Sewer: Public

Stories: 2

Basement: Full

Amenities & Features

Laundry Features: Upper Level

Utilities: Natural Gas Connected

Garage Spaces: 1.5

Appliances: Dishwasher, Disposal, Dryer, Microwave, Range, Refrigerator, Washer

Patio And Porch Features: Porch(es)

Flooring: Vinyl

Parking Features: Detached

WaterSource: Public

Window Features: Insulated Windows

Cooling: Central Air

Fees & Taxes

Tax Year: 2026

School Information

Call us now



Phone: (231)730-8781

Email: tuckerbennerteam@gmail.com

Address: 2747 Lakeshore Drive, Twin Lake, MI 49457



High School District: Battle Creek

Miscellaneous

CrossStreet: Howland

Listing Terms: Cash, FHA, VA Loan, MSHDA, Conventional

Call us now



Phone: (231)730-8781

Email: tuckerbennerteam@gmail.com

Address: 2747 Lakeshore Drive, Twin Lake, MI 49457

