

86, CHASE, KENT CITY, MI, 49330

https://tuckerbenner.com

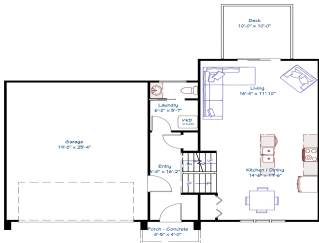

© BRUYN HOMES. USE OR REPLY

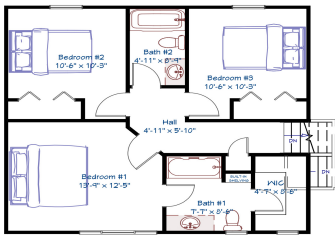
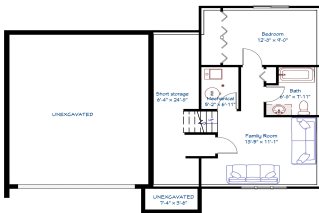

© BRUYN HOMES. USE OR REPLY

Welcome to The Solace, a thoughtfully designed tri-level home in Chase Orchards, built by Bruyn Homes. Offering over 1,500 sq ft, this home features 3 bedrooms, 2.5 baths, and a functional layout perfect for modern living. The entryway greets you with a boot bench, coat closet, laundry room, and half bath. Upstairs, the open-concept main [...]

- 3 beds
- 3 baths
- Single Family Residence
- Residential
- Active
- 1562 sq ft

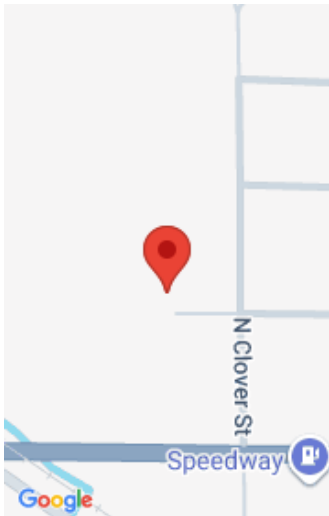

Call us now

Phone: (231)730-8781
Email: tuckerbennerteam@gmail.com
Address: 2747 Lakeshore Drive, Twin Lake, MI 49457

Basics

Category: Residential

Status: Active

Bathrooms: 3 baths

Lot size: 0.3 sq ft

Subdivision Name: Chase Orchards

Lot Size Acres: 0.3 acres

County: Kent

Type: Single Family Residence

Bedrooms: 3 beds

Area: 1562 sq ft

Year built: 2025

Bathrooms Full: 2

Rooms Total: 7

Bathrooms Half: 1

Building Details

Building Area Total: 1402 sq ft

Construction Materials: Aluminum Siding, Vinyl Siding

Architectural Style: Tri-Level

Sewer: Public Sewer

Heating: Forced Air

Stories: 3

Roof: Shingle

Basement: Daylight

Amenities & Features

Laundry Features: Main Level

Utilities: Natural Gas Connected, Storm Sewer

Parking Features: Garage Faces Front, Attached

Garage Spaces: 2

WaterSource: Well

Appliances: Washer, Refrigerator, Range, Microwave, Dryer, Dishwasher

Interior Features: Laminate Floor, Kitchen Island, Eat-in Kitchen

Lot Features: Flag Lot

Window Features: Low-Emissivity Windows

Exterior Features: Deck(s)

Cooling: SEER 13 or Greater

Fees & Taxes

Call us now

Tax Year: 2024

School Information

High School District: Kent City

Miscellaneous

Road Surface Type: Paved

CrossStreet: Muskegon Ave & Clover

Listing Terms: Cash, FHA, VA Loan, Conventional

Call us now