

8600, 7 MILE, EVART, MI, 49631

https://tuckerbenner.com

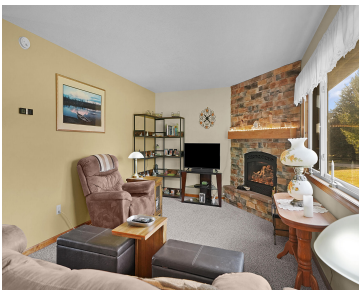

This inviting ranch offers a new floor to ceiling cultured stone gas log fireplace in the livingroom, 3 bedrooms and 1 bath on the main floor and a family room, a second bath and a bonus room currently used as a gym in the basement. The insulated, heated and finished 2 car garage has enough [...]

- 3 beds
- 2 baths
- Single Family Residence
- Residential
- Active
- 2300 sq ft

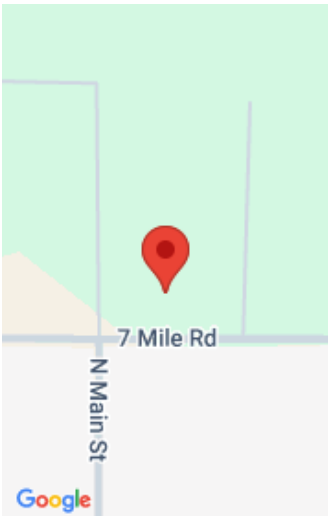

Call us now

Phone: (231)730-8781

Email: tuckerbennerteam@gmail.com

Address: 2747 Lakeshore Drive, Twin Lake, MI 49457

Basics

Category: Residential

Status: Active

Bathrooms: 2 baths

Lot size: 0.62 sq ft

Bathrooms Full: 2

Rooms Total: 7

Type: Single Family Residence

Bedrooms: 3 beds

Area: 2300 sq ft

Year built: 1997

Lot Size Acres: 0.62 acres

County: Osceola

Building Details

Building Area Total: 1300 sq ft

Architectural Style: Ranch

Heating: Forced Air

Roof: Composition

Construction Materials: Vinyl Siding

Sewer: Septic Tank

Stories: 1

Basement: Full

Amenities & Features

Laundry Features: In Basement

Parking Features: Attached

Garage Spaces: 2

Appliances: Dryer, Oven, Refrigerator, Washer

Window Features: Insulated Windows

Fireplaces Total: 1

Fencing: Fenced Back

Fireplace Features: Gas Log, Living Room

WaterSource: Well

Lot Features: Level

Patio And Porch Features: Deck

Cooling: Central Air

Fees & Taxes

Tax Assessed Value: \$70,474

Tax Year: 2025

Tax Annual Amount: \$1,682

Call us now



School Information

High School District: Ewart

Miscellaneous

Road Surface Type: Paved

CrossStreet: Main

Listing Terms: Cash, FHA, VA Loan, Rural Development, Conventional

Call us now