

8608, SOMERSET, YPSILANTI, MI, 48198

https://tuckerbenner.com

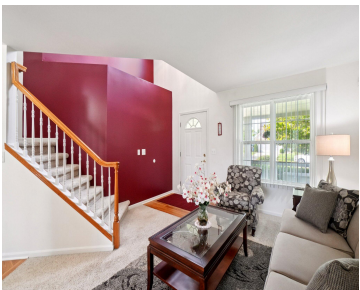

Welcome to 8608 Somerset Lane, a thoughtfully upgraded home in the Brookside Community of Superior Township. This beautifully maintained 2-story home offers 3 spacious bedrooms, a large open loft, and over 800 sq ft of additional living space in the professionally finished basement, completed with the Owens Corning Basement System perfect for a home gym, [...]

- 3 beds
- 3 baths
- Single Family Residence
- Residential
- Active
- 2590 sq ft

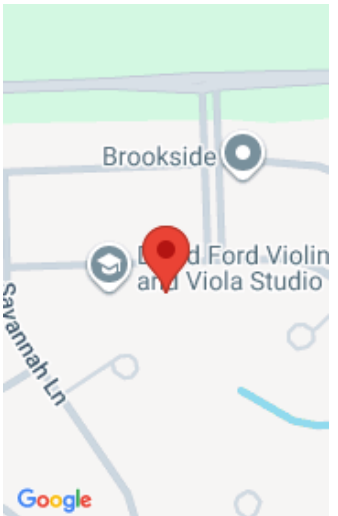

Basics

Category: Residential	Type: Single Family Residence
Status: Active	Bedrooms: 3 beds
Bathrooms: 3 baths	Area: 2590 sq ft
Lot size: 0.17 sq ft	Year built: 2001
Bathrooms Full: 2	Lot Size Acres: 0.17 acres
Rooms Total: 11	County: Washtenaw
Bathrooms Half: 1	

Building Details

Building Area Total: 1790 sq ft	Construction Materials: Brick, Other
Architectural Style: Traditional	Sewer: Public
Heating: Forced Air	Stories: 3
Basement: Full	

Amenities & Features

Laundry Features: Upper Level	Parking Features: Attached
Fireplace Features: Family Room, Gas Log	Garage Spaces: 2
WaterSource: Public	Appliances: Dishwasher, Dryer, Microwave, Oven, Range, Refrigerator, Washer
Patio And Porch Features: Patio, Porch(es)	Fireplaces Total: 1
Cooling: Central Air	

Fees & Taxes

Call us now

Tax Assessed Value: \$86,767

Association Fee Frequency: Annually

Association Fee: \$420

Tax Year: 2024

Tax Annual Amount: \$3,534

Association Fee Includes: Other

School Information

High School District: Willow Run

Miscellaneous

CrossStreet: Geddes and Brookside

Listing Terms: Cash, FHA, VA Loan, Conventional

Call us now



Phone: (231)730-8781
Email: tuckerbennerteam@gmail.com
Address: 2747 Lakeshore Drive, Twin Lake, MI 49457

