

8621, STURTEVANT, RICHLAND, MI, 49083

<https://tuckerbenner.com>

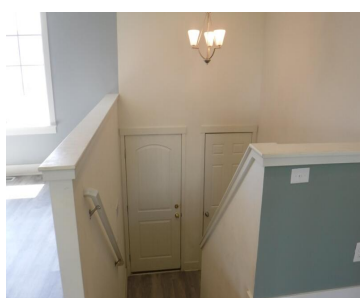
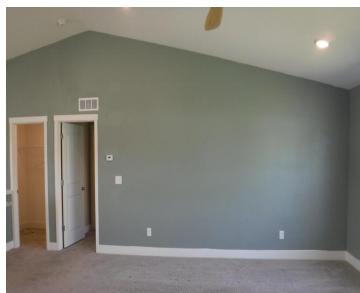

OPEN HOUSE SUNDAY 5/17/26 2-4pm 8621 E Sturtevant Ave Richland MI 49083 3 bedroom 2 bath ranch style home with 2 car attached garage FHA Case #263-704603 Code IE 203k eligible For More Info. including Lead Based Paint Disclosures & Condition Report, Go To hudhomestore.gov or rainecompanies.com, Buyer to verify all info. HUD does NOT [...]

- 4 beds
- 2 baths
- Single Family Residence
- Residential
- Active
- 2064 sq ft



Basics

Call us now



Phone: (231)730-8781
 Email: tuckerbennerteam@gmail.com
 Address: 2747 Lakeshore Drive, Twin Lake, MI 49457



Category: Residential

Status: Active

Bathrooms: 2 baths

Lot size: 0.23 sq ft

Bathrooms Full: 2

Rooms Total: 4

Type: Single Family Residence

Bedrooms: 4 beds

Area: 2064 sq ft

Year built: 2023

Lot Size Acres: 0.23 acres

County: Kalamazoo

Building Details

Building Area Total: 2064 sq ft

Sewer: Public

Stories: 2

Levels: Bi-Level

Construction Materials: Vinyl Siding

Heating: Forced Air

Roof: Composition

Basement: Daylight, Full, Walk-Out Access

Amenities & Features

Laundry Features: Laundry Room, Lower Level

Garage Spaces: 2

Window Features: Low-Emissivity Windows, Screens, Insulated Windows

Parking Features: Attached

WaterSource: Public

Cooling: Central Air

Fees & Taxes

Tax Assessed Value: \$157,018

Tax Annual Amount: \$5,195.98

Tax Year: 2025

Association Fee Includes: Other

School Information

High School District: Gull Lake

Call us now



Phone: (231)730-8781

Email: tuckerbennerteam@gmail.com

Address: 2747 Lakeshore Drive, Twin Lake, MI 49457



Miscellaneous

Road Surface Type: Paved

CrossStreet: Banting & Lausen

Listing Terms: Cash, FHA, Conventional

Call us now



Phone: (231)730-8781

Email: tuckerbennerteam@gmail.com

Address: 2747 Lakeshore Drive, Twin Lake, MI 49457

