

864, 4TH, GRAND RAPIDS, MI, 49504

<https://tuckerbenner.com>

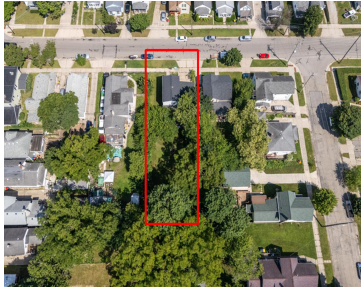

Welcome to your move-in ready home on Grand Rapids' growing West Side! This beautifully updated 3 bedroom home is just seconds away from all the excitement of Bridge Street-bars, restaurants, coffee shops, Meijer's Bridge Street Market, and much more! Perfectly positioned to embrace the city lifestyle, you'll be near the heart of everything the downtown [...]

- 3 beds
- 1 bath
- Single Family Residence
- Residential
- Active
- 1506 sq ft



Basics



Call us now

Phone: (231)730-8781
Email: tuckerbennerteam@gmail.com
Address: 2747 Lakeshore Drive, Twin Lake, MI 49457



Category: Residential

Status: Active

Bathrooms: 1 bath

Lot size: 0 sq ft

Bathrooms Full: 1

Rooms Total: 6

Type: Single Family Residence

Bedrooms: 3 beds

Area: 1506 sq ft

Year built: 1870

Lot Size Acres: 0 acres

County: Kent

Building Details

Building Area Total: 1506 sq ft

Architectural Style: Other

Heating: Forced Air

Basement: Michigan Basement, Partial

Construction Materials: Vinyl Siding

Sewer: Public Sewer

Stories: 2

Amenities & Features

Laundry Features: Laundry Room, Main Level

Parking Features: Attached

WaterSource: Public

Interior Features: Ceiling Fan(s), Ceramic Floor

Window Features: Garden Window(s)

Utilities: Natural Gas Connected, Cable Connected, High-Speed Internet

Garage Spaces: 2

Appliances: Washer, Oven, Dryer, Dishwasher

Lot Features: Sidewalk

Exterior Features: Fenced Back, Porch(es), Deck(s)

Fees & Taxes

Tax Assessed Value: \$72,431

Tax Annual Amount: \$2,336.68

Tax Year: 2024



Call us now

Phone: (231)730-8781

Email: tuckerbennerteam@gmail.com

Address: 2747 Lakeshore Drive, Twin Lake, MI 49457



School Information

High School District: Grand Rapids

Miscellaneous

Road Surface Type: Paved

CrossStreet: Lane & 196 W GR Ford Fwy

Listing Terms: Cash, FHA, VA Loan, Conventional



Call us now

Phone: (231)730-8781

Email: tuckerbennerteam@gmail.com

Address: 2747 Lakeshore Drive, Twin Lake, MI 49457

