

8655, JOEYS, PINCKNEY, MI, 48169

https://tuckerbenner.com

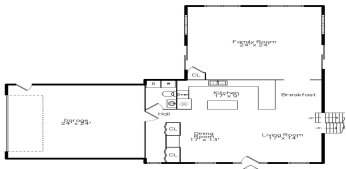

- 4 beds
- 3 baths
- Single Family Residence
- Residential
- Active
- 2928 sq ft

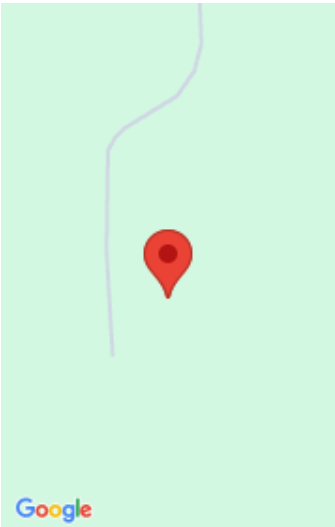

Call us now

Phone: (231)730-8781
Email: tuckerbennerteam@gmail.com
Address: 2747 Lakeshore Drive, Twin Lake, MI 49457

Basics

| | |
|------------------------------|--------------------------------------|
| Category: Residential | Type: Single Family Residence |
| Status: Active | Bedrooms: 4 beds |
| Bathrooms: 3 baths | Area: 2928 sq ft |
| Lot size: 5 sq ft | Year built: 1987 |
| Bathrooms Full: 2 | Lot Size Acres: 5 acres |
| Rooms Total: 12 | County: Livingston |
| Bathrooms Half: 1 | |

Building Details

| | |
|--|---|
| Building Area Total: 2928 sq ft | Construction Materials: Vinyl Siding |
| Sewer: Septic Tank | Heating: Forced Air, Heat Pump |
| Stories: 3 | Roof: Asphalt, Shingle |
| Levels: Tri-Level | Basement: Crawl Space |

Amenities & Features

| | |
|--|---|
| Laundry Features: Gas Dryer Hookup, Laundry Room, Main Level, Washer Hookup | Flooring: Carpet, Engineered Hardwood, Laminate |
| Utilities: Electricity Available, Cable Available, Cable Connected, High-Speed Internet | Parking Features: Garage Faces Side, Attached |
| Garage Spaces: 2 | WaterSource: Well |
| Appliances: Humidifier, Dishwasher, Disposal, Dryer, Microwave, Oven, Range, Refrigerator, Washer | Interior Features: Broadband, Garage Door Opener, LP Tank Owned, Center Island, Pantry |
| Lot Features: Recreational, Wooded, Rolling Hills | Window Features: Skylight(s), Screens, Insulated Windows |
| Spa Features: Whirlpool Tub | Patio And Porch Features: Deck, Patio |
| Cooling: Central Air | |

Call us now

Fees & Taxes

Tax Assessed Value: \$234,839
Tax Annual Amount: \$5,758

Tax Year: 2026

School Information

High School District: Pinckney

Miscellaneous

CrossStreet: Farley Road & Rush Lake Road **Listing Terms:** Cash, FHA, VA Loan, Rural Development, Conventional

Call us now

 Phone: (231)730-8781
Email: tuckerbennerteam@gmail.com
Address: 2747 Lakeshore Drive, Twin Lake, MI 49457

