8656, R, KALAMAZOO, MI, 49009

https://tuckerbenner.com



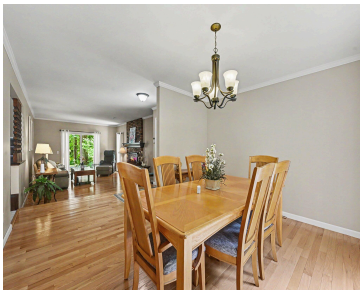





Private Country Retreat on 10 Beautiful Wooded Acres! If you've been dreaming of peace, privacy, and nature right outside your door, this stunning two-story home delivers it all. Nestled on 10 secluded wooded acres, this spacious 4-bedroom, 2.5-bath home offers the perfect blend of comfort, character, and modern updates.

- 4 beds
- 3 baths
- Single Family Residence
- Residential
- Active
- 2138 sq ft

Basics

Call us now

Phone: (231)730-8781
Email: tuckerbennerteam@gmail.com
Address: 2747 Lakeshore Drive, Twin Lake, MI 49457

Category: Residential

Type: Single Family Residence

Status: Active

Bedrooms: 4 beds

Bathrooms: 3 baths

Area: 2138 sq ft

Lot size: 10 sq ft

Year built: 1978

Bathrooms Full: 2

Lot Size Acres: 10 acres

Rooms Total: 6

County: Kalamazoo

Bathrooms Half: 1

Building Details

Building Area Total: 2138 sq ft

Construction Materials: Wood Siding

Architectural Style: Contemporary

Sewer: Septic Tank

Heating: Forced Air

Stories: 2

Roof: Asphalt, Shingle

Basement: Full

Amenities & Features

Laundry Features: Laundry Closet

Flooring: Carpet, Ceramic Tile

Parking Features: Garage Door Opener, Attached

Fireplace Features: Family Room, Wood Burning

Garage Spaces: 2

WaterSource: Well

Appliances: Dishwasher, Dryer, Oven, Washer, Water Softener Owned

Window Features: Window Treatments

Fireplaces Total: 1

Cooling: Central Air

Fees & Taxes

Tax Assessed Value: $139,423

Tax Year: 2026

Tax Annual Amount: $4,596

Call us now

Phone: (231)730-8781

Email: tuckerbennerteam@gmail.com

Address: 2747 Lakeshore Drive, Twin Lake, MI 49457

School Information

High School District: Mattawan

Miscellaneous

Road Surface Type: Paved

Listing Terms: Cash, Conventional

CrossStreet: S Sixth St & Pretty Lakes

Call us now

Phone: (231)730-8781

Email: tuckerbennerteam@gmail.com

Address: 2747 Lakeshore Drive, Twin Lake, MI 49457