

8673, CANNONSBURG, ADA, MI, 49301

https://tuckerbenner.com

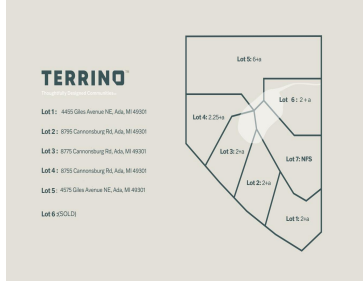

\$249,900

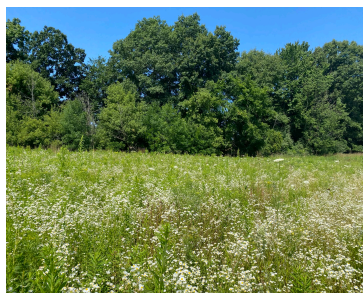

Welcome to Terrino! A "Dwell Magazine" inspired community located in the picturesque countryside of quaint Cannonsburg, just mere minutes to the new downtown Ada Village! This 7-lot exclusive community will feature 6 Scandinavian style custom slate homes designed and built by the award winning Hygge Design+Build. For the outdoor/nature enthusiast, Cannonsburg Ski Lodge, Pickerel Lake, [...]

- 0 baths
- Acreage
- Land
- Active



Basics

Category: Land

Status: Active

Lot size: 2.01 sq ft

Lot Size Acres: 2.01 acres

Type: Acreage

Bathrooms: 0 baths

Subdivision Name: Terrino

County: Kent



Call us now

Phone: (231)730-8781

Email: tuckerbennerteam@gmail.com

Address: 2747 Lakeshore Drive, Twin Lake, MI 49457



Amenities & Features

Utilities: Electricity Available, None

Lot Features: Site Condo

Waterfront Features: Pond

Fees & Taxes

Association Fee Frequency: Annually

Tax Year: 2023

Association Fee: \$600

School Information

High School District: Rockford

Miscellaneous

Road Surface Type: Paved

Listing Terms: Cash, Conventional

CrossStreet: 5 mile Rd. & Giles Ave.



Call us now

Phone: (231)730-8781

Email: tuckerbennerteam@gmail.com

Address: 2747 Lakeshore Drive, Twin Lake, MI 49457

