

868, POST, MUSKEGON, MI, 49441

https://tuckerbenner.com

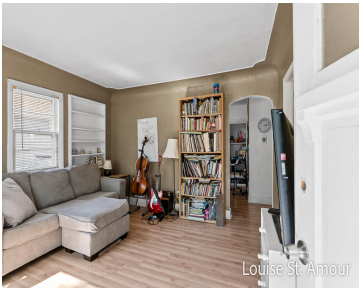

Main floor living with 3 bedrooms and a big backyard! Garage and shed for storage. Conveniently located near Henry Street but close to a pocket park and schools.Minutes to Lake Michigan and all West Michigan has to offer.

- 3 beds
- 1 bath
- Single Family Residence
- Residential
- Active
- 968 sq ft

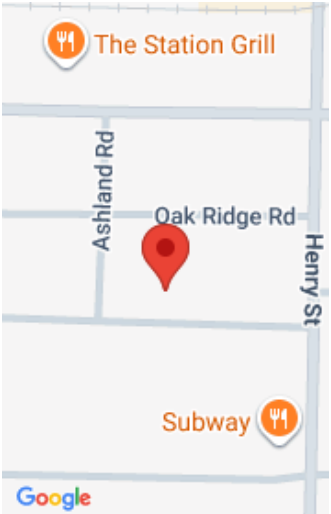

Call us now

Phone: (231)730-8781
Email: tuckerbennerteam@gmail.com
Address: 2747 Lakeshore Drive, Twin Lake, MI 49457

Basics

Category: Residential

Status: Active

Bathrooms: 1 bath

Lot size: 0.14 sq ft

Bathrooms Full: 1

Rooms Total: 6

Type: Single Family Residence

Bedrooms: 3 beds

Area: 968 sq ft

Year built: 1951

Lot Size Acres: 0.14 acres

County: Muskegon

Building Details

Building Area Total: 968 sq ft

Sewer: Public

Stories: 1

Basement: Crawl Space

Construction Materials: Vinyl Siding

Heating: Forced Air

Roof: Composition

Amenities & Features

Laundry Features: Gas Dryer Hookup, Main Level, Washer Hookup

Utilities: Phone Available, Natural Gas Available, Electricity Available, Cable Available, Phone Connected, Natural Gas Connected, Cable Connected, Storm Sewer

Parking Features: Garage Faces Front, Detached

WaterSource: Public

Interior Features: Ceiling Fan(s), Broadband, Garage Door Opener

Window Features: Storms, Replacement, Bay/Bow

Flooring: Carpet, Vinyl

Fencing: Fenced Back, Privacy

Garage Spaces: 1

Appliances: Dryer, Range, Refrigerator, Washer

Lot Features: Level, Sidewalk

Patio And Porch Features: Deck, Porch(es)

Fees & Taxes

Call us now



Tax Assessed Value: \$74,232
Tax Annual Amount: \$2,700

Tax Year: 2024

School Information

High School District: Mona Shores

Miscellaneous

Road Surface Type: Paved

CrossStreet: Ashland & Henry

Listing Terms: Cash, Conventional

Call us now