

8683, OLD BELDING, ROCKFORD, MI, 49341

<https://tuckerbenner.com>

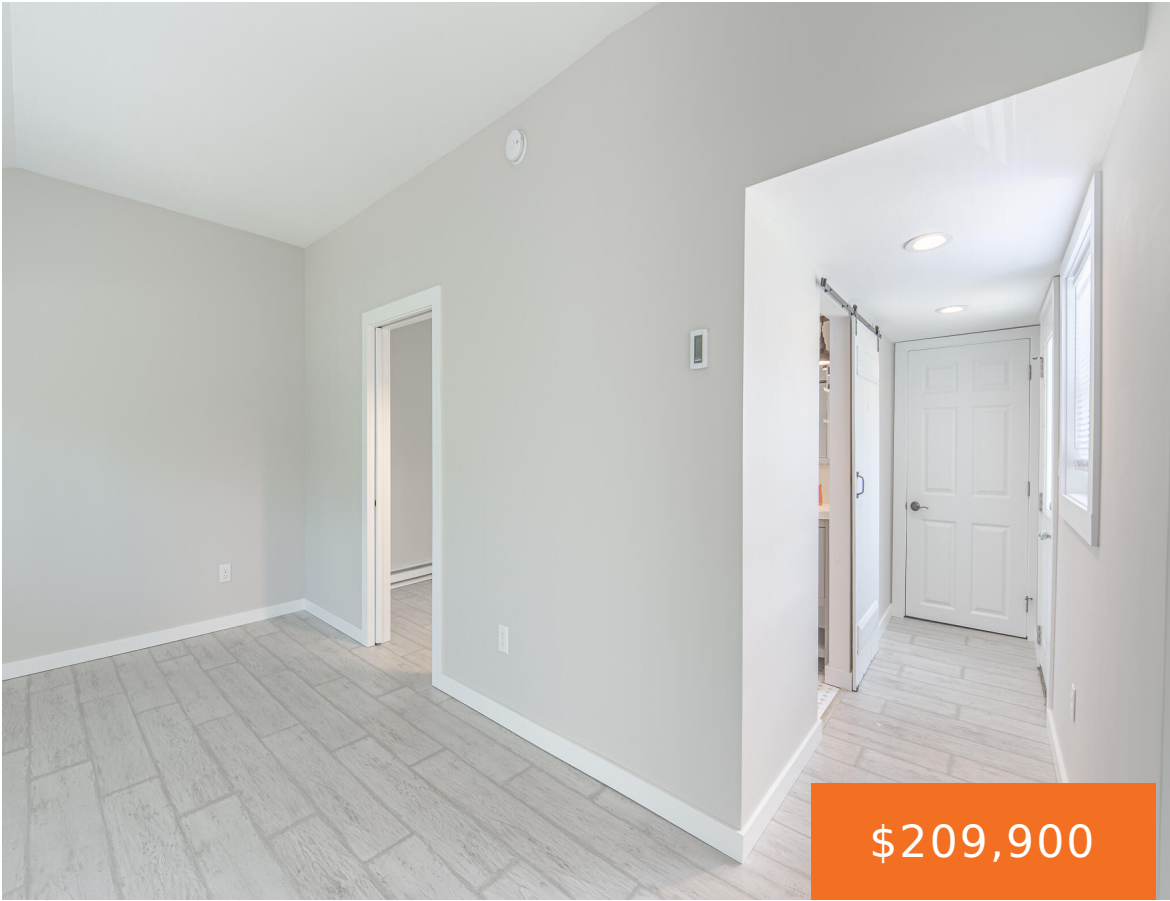

Charming bungalow that's move-in ready and full of appeal! This 1-bedroom, 1-bath home has been tastefully updated with stylish finishes and a bright, welcoming interior. Enjoy outdoor living on the spacious composite deck overlooking the fenced front yard with mature shade trees, while seasonal glimpses of Bostwick Lake add to the peaceful setting. Just around [...]

- 1 bed
- 1 bath
- Single Family Residence
- Residential
- Active
- 575 sq ft



Basics

Call us now



Phone: (231)730-8781
Email: tuckerbennerteam@gmail.com
Address: 2747 Lakeshore Drive, Twin Lake, MI 49457



Category: Residential

Status: Active

Bathrooms: 1 bath

Lot size: 0.09 sq ft

Subdivision Name: The Pines

Lot Size Acres: 0.09 acres

County: Kent

Type: Single Family Residence

Bedrooms: 1 bed

Area: 575 sq ft

Year built: 1936

Bathrooms Full: 1

Rooms Total: 4

Building Details

Building Area Total: 575 sq ft

Architectural Style: Ranch

Heating: Baseboard

Roof: Shingle

Construction Materials: Vinyl Siding

Sewer: Public

Stories: 1

Basement: Crawl Space

Amenities & Features

Laundry Features: Electric Dryer Hookup, Washer Hookup

Fencing: Front Yard

WaterSource: Well

Lot Features: Level, Wooded

Patio And Porch Features: Deck

Utilities: Phone Available, Natural Gas Available, Electricity Available, Cable Available, Natural Gas Connected

Waterfront Features: Lake

Appliances: Dishwasher, Range, Refrigerator

Window Features: Screens, Replacement, Insulated Windows

Fees & Taxes

Tax Assessed Value: \$61,720

Tax Year: 2025

Call us now



Phone: (231)730-8781

Email: tuckerbennerteam@gmail.com

Address: 2747 Lakeshore Drive, Twin Lake, MI 49457



School Information

High School District: Rockford

Miscellaneous

Road Surface Type: Paved

CrossStreet: Belding rd/M-44

Listing Terms: Cash, FHA, VA Loan, Conventional

Call us now



Phone: (231)730-8781

Email: tuckerbennerteam@gmail.com

Address: 2747 Lakeshore Drive, Twin Lake, MI 49457

