

8690, MAIN, GALESBURG, MI, 49053

<https://tuckerbenner.com>

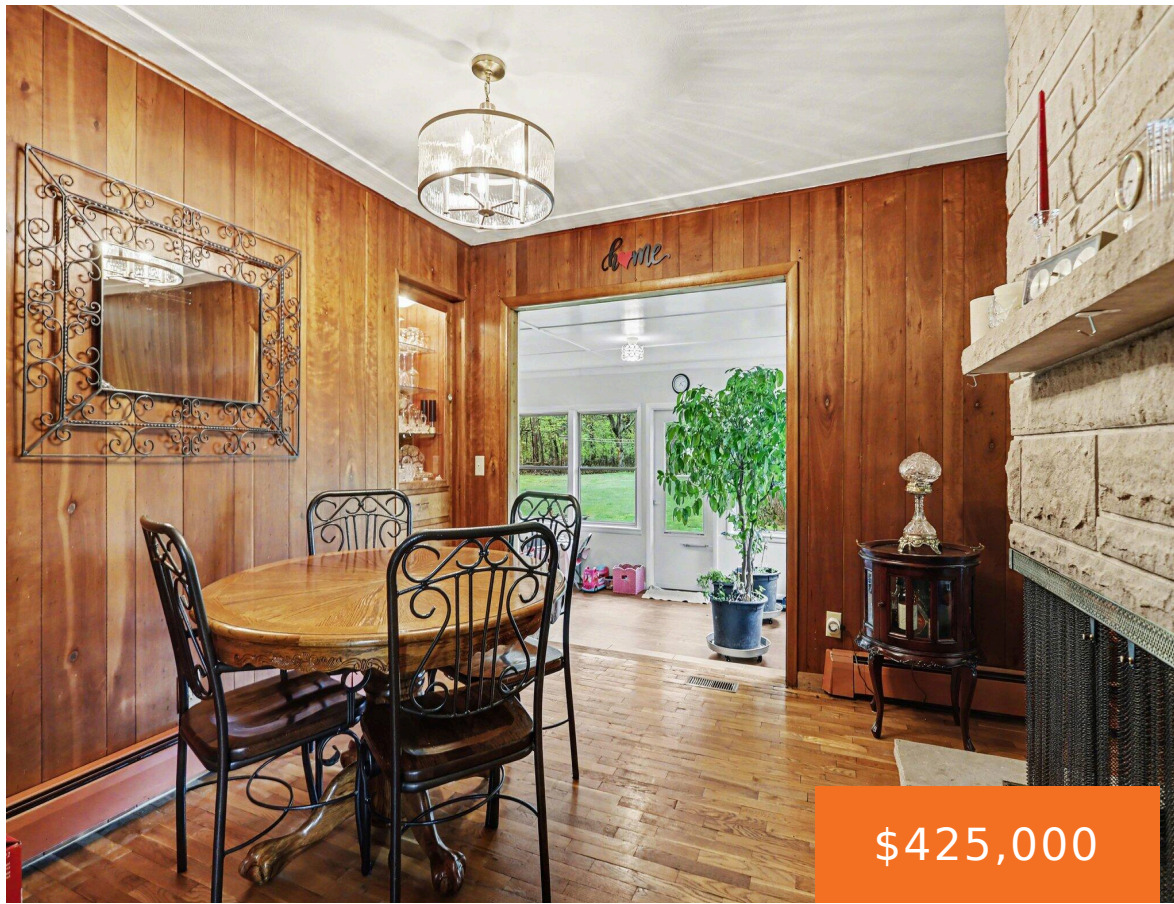

\$425,000



Escape to your own private retreat with this beautifully maintained home on 11.11 peaceful wooded acres Across from Chipman Trail. Perfect for nature lovers and outdoor enthusiasts, This property offers unmatched privacy with abundant wildlife, including deer and turkey right in your backyard The home features 3 bedrooms, 1.5 baths & 2,126 finished square feet, with [...]

- 3 beds
- 2 baths
- Single Family Residence
- Residential
- Active
- 1429 sq ft



Basics

Call us now

Phone: (231)730-8781
Email: tuckerbennerteam@gmail.com
Address: 2747 Lakeshore Drive, Twin Lake, MI 49457



Category: Residential

Status: Active

Bathrooms: 2 baths

Lot size: 11.11 sq ft

Bathrooms Full: 1

Rooms Total: 6

Bathrooms Half: 1

Type: Single Family Residence

Bedrooms: 3 beds

Area: 1429 sq ft

Year built: 1963

Lot Size Acres: 11.11 acres

County: Kalamazoo

Building Details

Building Area Total: 1429 sq ft

Architectural Style: Ranch

Heating: Hot Water

Roof: Composition

Construction Materials: Aluminum Siding

Sewer: Septic Tank

Stories: 1

Basement: Full

Amenities & Features

Laundry Features: Gas Dryer Hookup, In Basement, Laundry Room, Washer Hookup

Flooring: Ceramic Tile, Wood

Parking Features: Garage Faces Front, Garage Door Opener, Attached

Garage Spaces: 2

Appliances: Dishwasher, Range, Refrigerator, Water Softener Owned

Lot Features: Wooded

Patio And Porch Features: Porch(es)

Cooling: Central Air

Electric: Generator

Utilities: Natural Gas Available, Electricity Available, Cable Available, Natural Gas Connected, Cable Connected, High-Speed Internet

Fireplace Features: Formal Dining, Living Room

WaterSource: Well

Interior Features: Ceiling Fan(s), Broadband, Garage Door Opener, Pantry

Window Features: Replacement

Fireplaces Total: 1

Fees & Taxes

Call us now



Phone: (231)730-8781

Email: tuckerbennerteam@gmail.com

Address: 2747 Lakeshore Drive, Twin Lake, MI 49457



Tax Assessed Value: \$137,754

Tax Year: 2026

Tax Annual Amount: \$5,995.33

School Information

High School District: Galesburg-Augusta

Miscellaneous

Road Surface Type: Paved

CrossStreet: N 30th & N 33rd

Listing Terms: Cash, FHA, VA Loan, Conventional

Call us now



Phone: (231)730-8781

Email: tuckerbennerteam@gmail.com

Address: 2747 Lakeshore Drive, Twin Lake, MI 49457

