

87, SHERMAN, BATTLE CREEK, MI, 49017

https://tuckerbenner.com

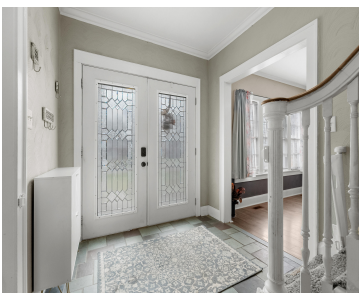

Welcome to 87 Sherman Rd, a beautiful historic home with thoughtful updates, featuring a grand entrance with slate flooring, an elegant staircase & 10-foot ceilings. The heart of the home is the massive living room with cozy wood-burning fireplace & custom built-ins. The main floor includes a spacious dining room leading to a kitchen that [...]

- 4 beds
- 3 baths
- Single Family Residence
- Residential
- Active
- 2338 sq ft

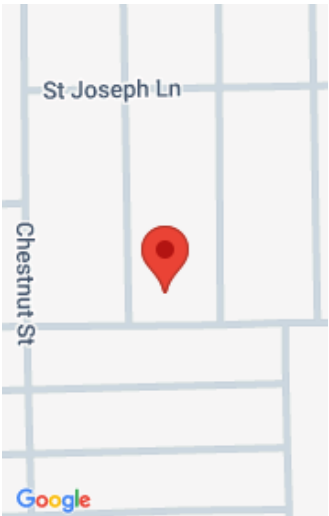

Call us now

Phone: (231)730-8781
Email: tuckerbennerteam@gmail.com
Address: 2747 Lakeshore Drive, Twin Lake, MI 49457

Basics

Category: Residential

Status: Active

Bathrooms: 3 baths

Lot size: 0.18 sq ft

Bathrooms Full: 2

Rooms Total: 9

Bathrooms Half: 1

Type: Single Family Residence

Bedrooms: 4 beds

Area: 2338 sq ft

Year built: 1920

Lot Size Acres: 0.18 acres

County: Calhoun

Building Details

Building Area Total: 2338 sq ft

Architectural Style: Traditional

Heating: Forced Air

Roof: Composition

Construction Materials: Vinyl Siding

Sewer: Public

Stories: 2

Basement: Full

Amenities & Features

Laundry Features: In Basement

Fireplace Features: Living Room, Wood Burning

WaterSource: Public

Interior Features: Pantry

Patio And Porch Features: Deck, Porch(es)

Cooling: Central Air

Parking Features: Detached

Garage Spaces: 2

Appliances: Dishwasher, Dryer, Microwave, Oven, Refrigerator, Washer

Window Features: Screens, Replacement

Fireplaces Total: 1

Fees & Taxes

Call us now

Tax Assessed Value: \$93,271
Tax Annual Amount: \$4,747

Tax Year: 2024

School Information

High School District: Battle Creek

Miscellaneous

CrossStreet: Guest & Elizabeth **Listing Terms:** Cash, FHA, VA Loan, MSHDA, Conventional

Call us now