

8707, CLYDE PARK, BYRON CENTER, MI, 49315

<https://tuckerbenner.com>

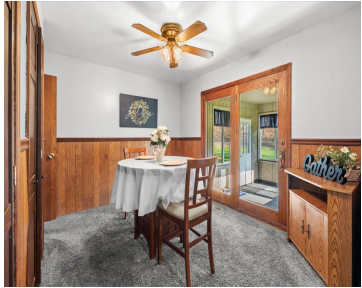

Exciting New Listing in Byron Township! Don't miss out on this once-in-a-lifetime opportunity! This stunning 5-acre lot features a charming 2-bedroom, 1-bathroom ranch-style home that's perfect for your next adventure. Enjoy the convenience of a spacious 2½ stall attached garage, and soak up the summer sun in the 16×32 above-ground pool, complete with [...]

- 2 beds
- 1 bath
- Single Family Residence
- Residential
- Active
- 1308 sq ft

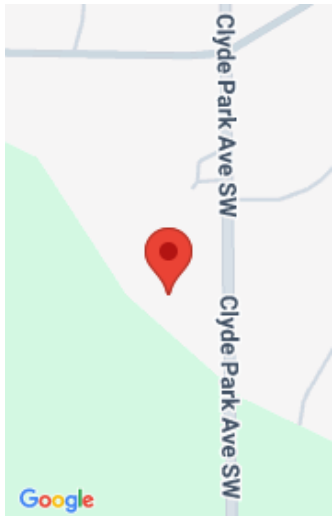

Call us now

Phone: (231)730-8781
Email: tuckerbennerteam@gmail.com
Address: 2747 Lakeshore Drive, Twin Lake, MI 49457



Basics

Category: Residential

Status: Active

Bathrooms: 1 bath

Lot size: 4.82 sq ft

Bathrooms Full: 1

Rooms Total: 10

Type: Single Family Residence

Bedrooms: 2 beds

Area: 1308 sq ft

Year built: 1959

Lot Size Acres: 4.82 acres

County: Kent

Building Details

Building Area Total: 1174 sq ft

Architectural Style: Ranch

Heating: Forced Air

Basement: Crawl Space

Construction Materials: Vinyl Siding

Sewer: Septic Tank

Stories: 1

Amenities & Features

Laundry Features: Gas Dryer Hookup, In Hall, Laundry Closet, Main Level

Utilities: Phone Available, Natural Gas Available, Electricity Available, Cable Available, Natural Gas Connected, Storm Sewer

Garage Spaces: 3

Appliances: Dryer, Microwave, Oven, Range, Refrigerator, Washer

Patio And Porch Features: 3 Season Room

Cooling: Attic Fan, Central Air

Pool Features: Above Ground, Outdoor/Above

Parking Features: Garage Door Opener, Attached

WaterSource: Well

Interior Features: Broadband

Exterior Features: Other

Fees & Taxes

Call us now



Phone: (231)730-8781

Email: tuckerbennerteam@gmail.com

Address: 2747 Lakeshore Drive, Twin Lake, MI 49457



Tax Assessed Value: \$69,530

Tax Year: 2025

Tax Annual Amount: \$2,053

School Information

High School District: Byron Center

HighSchool: Byron Center High School

Middle Or Junior School: Robert L Nickels
Intermediate School

Elementary School: Countryside Elementary
School

Miscellaneous

CrossStreet: Clyde Park, 84th St, 92nd St

Listing Terms: Cash, Conventional

Call us now



Phone: (231)730-8781

Email: tuckerbennerteam@gmail.com

Address: 2747 Lakeshore Drive, Twin Lake, MI 49457

