

8711, BARRINGTON, YPSILANTI, MI, 48198

https://tuckerbenner.com

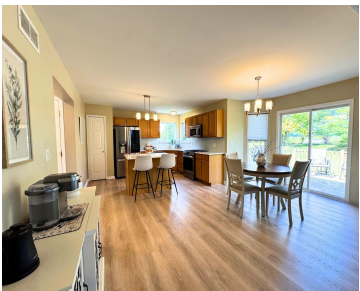

From the moment you drive up to this lovely home in much-sought-after Brookside of Superior Township, you know something special is in store. You see the thoughtful planning even in the custom design of the cream-colored vinyl siding, with its mixed shingle and lap patterns. A charming covered porch welcomes you, perfect for sitting with [...]

- 4 beds
- 4 baths
- Single Family Residence
- Residential
- Active
- 2205 sq ft



Call us now

Phone: (231)730-8781
Email: tuckerbennerteam@gmail.com
Address: 2747 Lakeshore Drive, Twin Lake, MI 49457

Basics

| | |
|--------------------------------------|--------------------------------------|
| Category: Residential | Type: Single Family Residence |
| Status: Active | Bedrooms: 4 beds |
| Bathrooms: 4 baths | Area: 2205 sq ft |
| Lot size: 0.17 sq ft | Year built: 2005 |
| Subdivision Name: Brookesside | Bathrooms Full: 3 |
| Lot Size Acres: 0.17 acres | Rooms Total: 8 |
| County: Washtenaw | Bathrooms Half: 1 |

Building Details

| | |
|--|---|
| Building Area Total: 2205 sq ft | Construction Materials: Vinyl Siding |
| Architectural Style: Colonial, Contemporary | Sewer: Public |
| Heating: Forced Air | Stories: 2 |
| Basement: Full, Other | |

Amenities & Features

| | |
|---|---|
| Laundry Features: Electric Dryer Hookup, Laundry Room, Main Level, Sink, Washer Hookup | Parking Features: Garage Faces Front, Garage Door Opener, Attached |
| Garage Spaces: 2 | WaterSource: Public |
| Fireplaces Total: 1 | |

Fees & Taxes

| | |
|-------------------------------------|--|
| Tax Assessed Value: \$93,246 | Tax Year: 2024 |
| Tax Annual Amount: \$3,766 | Association Fee Includes: Other, Snow Removal |

Call us now

School Information

High School District: Ypsilanti

Miscellaneous

CrossStreet: Brookeside and Geddes Avenue

Listing Terms: Cash, Conventional

Call us now