

8716, EAST, LAKESIDE, MI, 49116

https://tuckerbenner.com

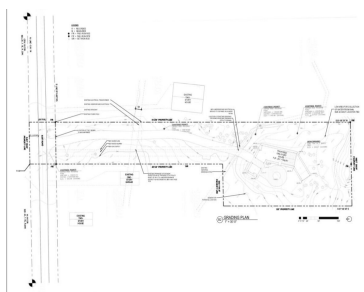

Beautiful, wooded, building site in Lakeside Michigan. Ready to build your dream? Close to all that Harbor Country has to offer. \$400,000

- 0 baths
- Acreage
- Land
- Active



Basics

Category: Land

Status: Active

Lot size: 2.62 sq ft

County: Berrien

Type: Acreage

Bathrooms: 0 baths

Lot Size Acres: 2.62 acres

Call us now



Phone: (231)730-8781
 Email: tuckerbennerteam@gmail.com
 Address: 2747 Lakeshore Drive, Twin Lake, MI 49457



Building Details

Sewer: Public Sewer

Amenities & Features

Utilities: Natural Gas Available, Electricity Available, Cable Available, None

WaterSource: Public

Waterfront Features: Lake

Lot Features: Buildable, Wooded

Fees & Taxes

Tax Assessed Value: \$147,700

Tax Year: 2025

Tax Annual Amount: \$4,388

School Information

High School District: River Valley

Miscellaneous

Road Surface Type: Paved

CrossStreet: Red Arrow Hyw

Listing Terms: Cash, Conventional

Call us now



Phone: (231)730-8781

Email: tuckerbennerteam@gmail.com

Address: 2747 Lakeshore Drive, Twin Lake, MI 49457

