

873, AMANDA, PONTIAC, MI, 48340

https://tuckerbenner.com



\$1,675

Immediate availability: on the Border of Auburn Hills and Pontiac. 2nd-floor ranch unit, 3-bedroom, 2 full bathrooms, 1 car garage. Freshly Painted. In-unit laundry. Close to Walton charter academy, great lakes mall, Sam’s Club, Home Depot, and many more. Criteria; Credit score 650+, no collection calls, Min Monthly income 3.5 x monthly rent. no history [...]

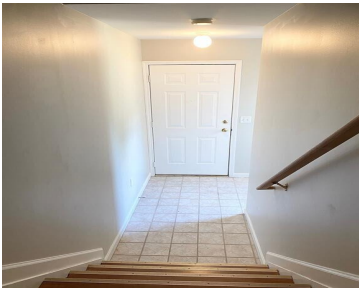

- 3 beds
- 2 baths
- Condominium
- Residential Lease
- Active
- 1434 sq ft



Call us now

Phone: (231)730-8781
Email: tuckerbennerteam@gmail.com
Address: 2747 Lakeshore Drive, Twin Lake, MI 49457

Basics

Category: Residential Lease **Type:** Condominium
Status: Active **Bedrooms:** 3 beds
Bathrooms: 2 baths **Area:** 1434 sq ft
Year built: 2002 **Subdivision Name:** WALTON POND CONDO HOMES
Bathrooms Full: 2 **County:** Oakland

Building Details

Architectural Style: Ranch **Heating:** Forced Air
Stories: 1 **Basement:** Slab

Amenities & Features

Laundry Features: In Unit, Laundry Chute **Parking Features:** Garage Faces Side, Attached
Garage Spaces: 1 **Cooling:** Central Air

Fees & Taxes

Association Fee Frequency: Monthly **Tax Year:** 1
Association Fee Includes: Lawn/Yard Care, Snow Removal

School Information

High School District: Pontiac

Miscellaneous

Call us now

CrossStreet: Walton and
Joslyn

Pets Allowed: No

Owner Pays: Association Fees, Lawn/Yard Care, Snow
Removal, Taxes

Tenant Pays: Electric, Heat, Housekeeping, Phone, Sewer,
Water

Call us now



Phone: (231)730-8781
Email: tuckerbennerteam@gmail.com
Address: 2747 Lakeshore Drive, Twin Lake, MI 49457

