

8746, STURTEVANT, RICHLAND, MI, 49083

<https://tuckerbenner.com>

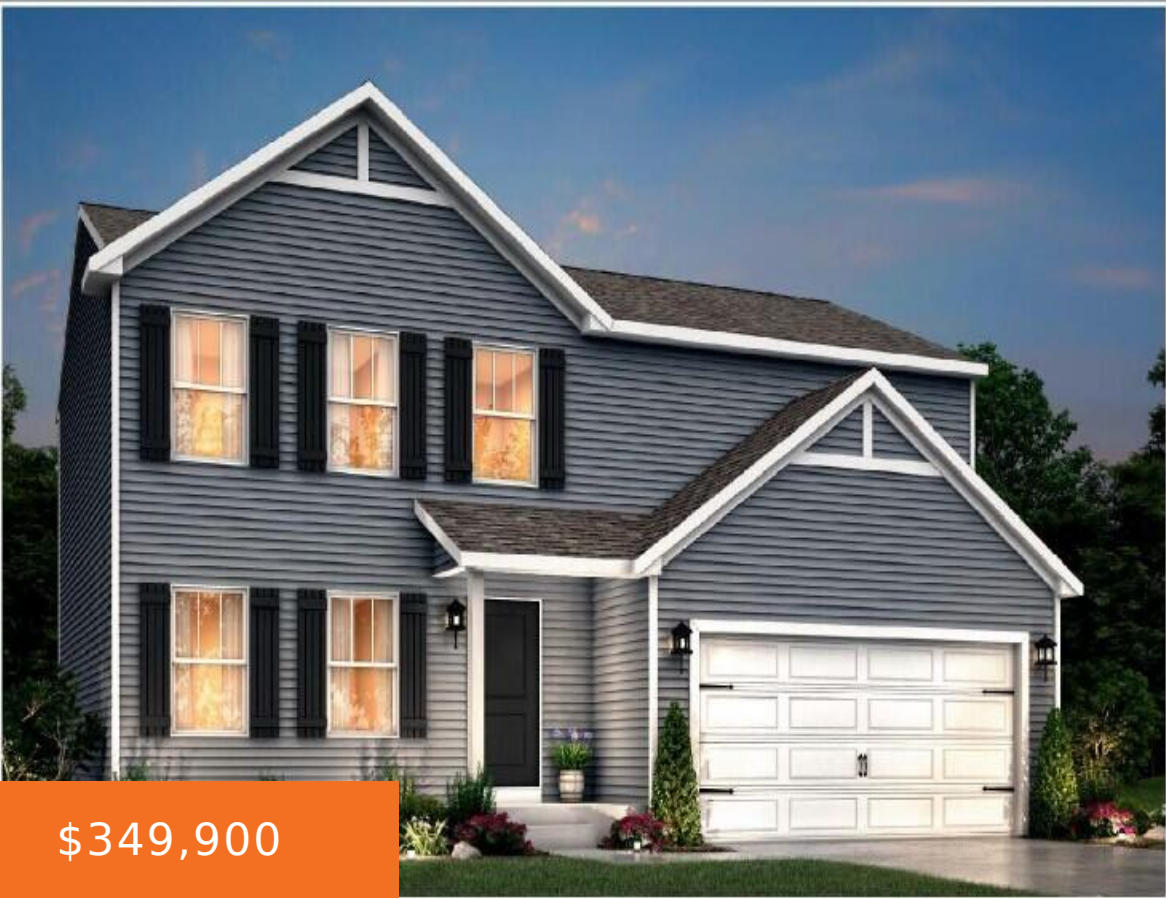

\$349,900

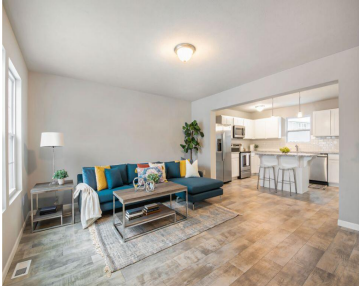

New construction home in Gilmore Farms No 2, located in Gull Lake school district. RESNET energy smart construction will save owner over \$1000 yearly plus home has 10-year structural warranty! Welcome home to over 1800 sq. ft. of living space on 2 levels that combine function and style. Starting at the covered porch leading into [...]

- 4 beds
- 3 baths
- Single Family Residence
- Residential
- Active
- 1882 sq ft



Basics



Call us now

Phone: (231)730-8781
 Email: tuckerbennerteam@gmail.com
 Address: 2747 Lakeshore Drive, Twin Lake, MI 49457



Category: Residential

Status: Active

Bathrooms: 3 baths

Lot size: 0.23 sq ft

Subdivision Name: Gilmore Farms No 2

Lot Size Acres: 0.23 acres

County: Kalamazoo

Type: Single Family Residence

Bedrooms: 4 beds

Area: 1882 sq ft

Year built: 2024

Bathrooms Full: 2

Rooms Total: 9

Bathrooms Half: 1

Building Details

Building Area Total: 1882 sq ft

Architectural Style: Colonial

Heating: Forced Air

Basement: Full, Walk-Out Access

Construction Materials: Vinyl Siding

Sewer: Public Sewer

Stories: 2

Amenities & Features

Laundry Features: Laundry Room, Main Level

Parking Features: Garage Faces Front, Garage Door Opener, Attached

WaterSource: Public

Interior Features: Garage Door Opener, Kitchen Island, Eat-in Kitchen

Exterior Features: Porch(es), Deck(s)

Utilities: Natural Gas Connected

Garage Spaces: 2

Appliances: Washer, Refrigerator, Range, Microwave, Dryer, Dishwasher

Window Features: Low-Emissivity Windows, Screens

Cooling: SEER 13 or Greater, Central Air

Fees & Taxes

Association Fee Frequency: Quarterly

Tax Year: 2024

Association Fee: \$85

Association Fee Includes: Other



Call us now

Phone: (231)730-8781

Email: tuckerbennerteam@gmail.com

Address: 2747 Lakeshore Drive, Twin Lake, MI 49457



School Information

High School District: Gull Lake

Miscellaneous

Road Surface Type: Paved

CrossStreet: M-89

Listing Terms: Cash, FHA, VA Loan, Rural Development, MSHDA, Conventional



Call us now

Phone: (231)730-8781

Email: tuckerbennerteam@gmail.com

Address: 2747 Lakeshore Drive, Twin Lake, MI 49457

