

8751, 14 MILE, CEDAR SPRINGS, MI, 49319

<https://tuckerbenner.com>

Kent County Web Map

July 17, 2024

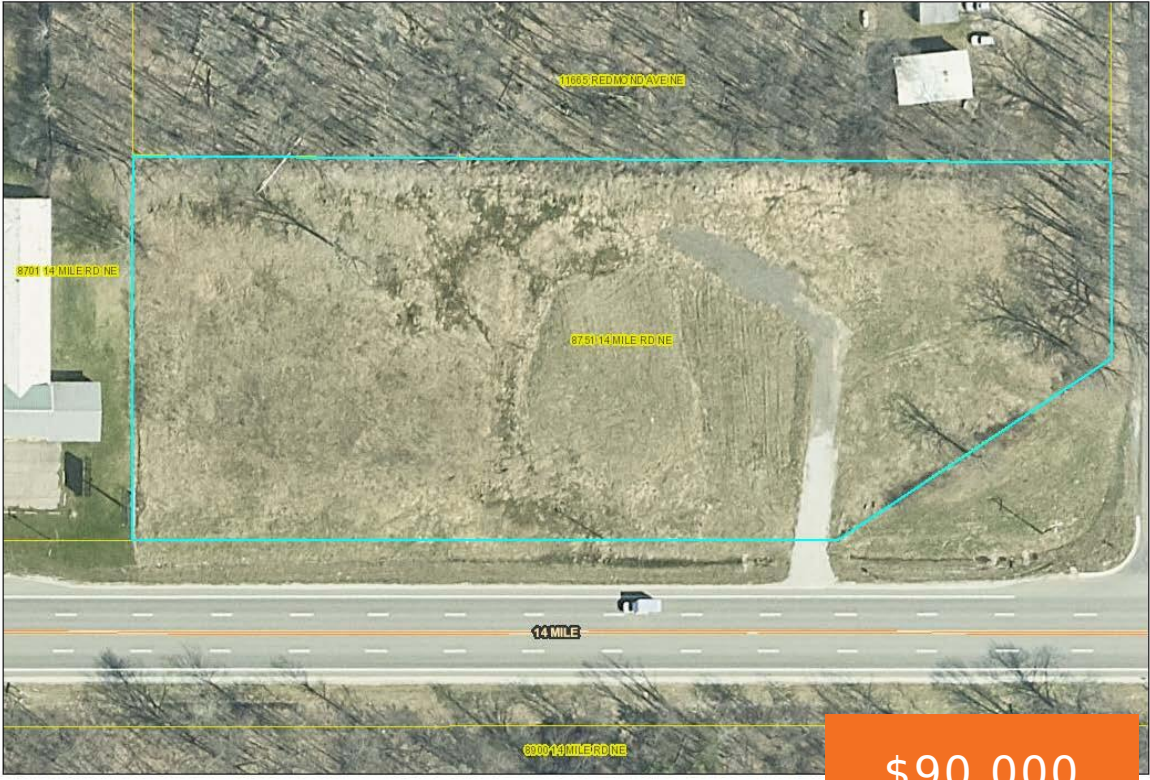

\$90,000



Prime 3.39 acre commercial parcel. The property does not perc for a private sanitation and public is not available. Can be used as cold storage, it was approved for RV/Boat storage by the township.

- 0 baths
- Commercial Land
- Land
- Active



Basics

Category: Land

Status: Active

Lot size: 3.39 sq ft

County: Kent

Type: Commercial Land

Bathrooms: 0 baths

Lot Size Acres: 3.39 acres



Call us now

Phone: (231)730-8781
 Email: tuckerbennerteam@gmail.com
 Address: 2747 Lakeshore Drive, Twin Lake, MI 49457



Amenities & Features

Utilities: Phone Available, Electricity Available, Cable Available, None

Fees & Taxes

Tax Assessed Value: \$38,900

Tax Year: 2023

Tax Annual Amount: \$1,805

School Information

High School District: Cedar Springs

Miscellaneous

CrossStreet: Redmond & 14 Mile

Listing Terms: Cash, Conventional



Call us now

Phone: (231)730-8781

Email: tuckerbennerteam@gmail.com

Address: 2747 Lakeshore Drive, Twin Lake, MI 49457

