

8781, COWLEY, RICHLAND, MI, 49083

<https://tuckerbenner.com>

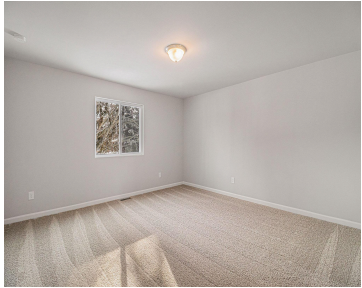

New construction home in Gilmore Farms No 2 in the Gull Lake school district. This thoughtfully designed split-level home offers 2,072 square feet, 4 bedrooms, and 2 full baths with a layout that maximizes both shared living space and private retreats. The kitchen showcases desirable upgrades including quartz countertops, a tile backsplash, white cabinetry, and [...]

- 4 beds
- 2 baths
- Single Family Residence
- Residential
- Active
- 2072 sq ft



Call us now

Phone: (231)730-8781
Email: tuckerbennerteam@gmail.com
Address: 2747 Lakeshore Drive, Twin Lake, MI 49457



Basics

Category: Residential

Status: Active

Bathrooms: 2 baths

Lot size: 0.15 sq ft

Subdivision Name: Gilmore Farms No 2

Lot Size Acres: 0.15 acres

County: Kalamazoo

Type: Single Family Residence

Bedrooms: 4 beds

Area: 2072 sq ft

Year built: 2026

Bathrooms Full: 2

Rooms Total: 5

Building Details

Building Area Total: 1120 sq ft

Sewer: Public

Stories: 2

Levels: Bi-Level

Construction Materials: Vinyl Siding

Heating: Forced Air

Roof: Composition, Shingle

Basement: Full, Walk-Out Access

Amenities & Features

Laundry Features: Laundry Room, Lower Level

Utilities: Natural Gas Connected

Parking Features: Garage Faces Front, Garage Door Opener, Attached

WaterSource: Public

Interior Features: Garage Door Opener, Center Island, Eat-in Kitchen

Patio And Porch Features: Patio, Porch(es)

Flooring: Carpet, Vinyl

Association Amenities: Other

Garage Spaces: 2

Appliances: Dishwasher, Dryer, Microwave, Range, Refrigerator, Washer

Window Features: Low-Emissivity Windows, Screens

Cooling: Central Air, SEER 13 or Greater

Fees & Taxes

Call us now



Phone: (231)730-8781

Email: tuckerbennerteam@gmail.com

Address: 2747 Lakeshore Drive, Twin Lake, MI 49457



Tax Assessed Value: \$830

Association Fee: \$105

Tax Annual Amount: \$500

Association Fee Frequency: Quarterly

Tax Year: 2025

Association Fee Includes: Other

School Information

High School District: Gull Lake

HighSchool: Gull Lake High School

Middle Or Junior School: Gull Lake Middle School

Elementary School: Richland Elementary School

Miscellaneous

Road Surface Type: Paved

CrossStreet: W Sturtevant Ave

Listing Terms: Cash, FHA, VA Loan, Rural Development, MSHDA, Conventional

Call us now



Phone: (231)730-8781

Email: tuckerbennerteam@gmail.com

Address: 2747 Lakeshore Drive, Twin Lake, MI 49457

