

8787, 27TH, RICHLAND, MI, 49083

<https://tuckerbenner.com>

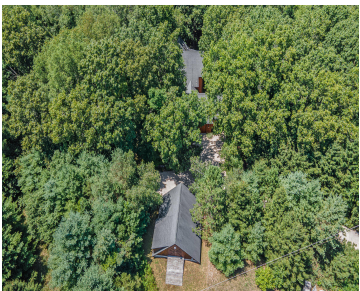

Log-Style Retreat on 11.5 Acres – Gull Lake Schools This beautifully crafted log-style home, built in 2002, with a private pond and 1,000 ft of frontage on Spring Brook, a designated trout stream. 5 bed 3.5 bath 3 car garage, Extra 2 stall garage w loft, it's perfect for nature lovers and hunters alike. Main floor [...]

- 5 beds
- 4 baths
- Single Family Residence
- Residential
- Active
- 3758 sq ft

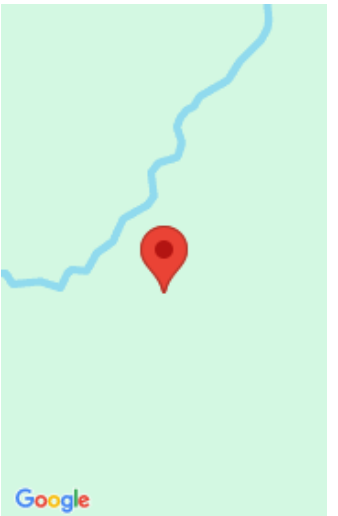

Call us now

Phone: (231)730-8781
Email: tuckerbennerteam@gmail.com
Address: 2747 Lakeshore Drive, Twin Lake, MI 49457



Basics

Category: Residential

Status: Active

Bathrooms: 4 baths

Lot size: 11.48 sq ft

Bathrooms Full: 3

Rooms Total: 11

Bathrooms Half: 1

Type: Single Family Residence

Bedrooms: 5 beds

Area: 3758 sq ft

Year built: 2002

Lot Size Acres: 11.48 acres

County: Kalamazoo

Building Details

Building Area Total: 2906 sq ft

Construction Materials: Log, Shingle Siding, Stone

Architectural Style: Log Home

Sewer: Septic Tank

Heating: Forced Air

Stories: 2

Roof: Asphalt, Shingle

Basement: Walk-Out Access

Amenities & Features

Call us now

Laundry Features: Laundry Room, Main Level

Flooring: Carpet, Ceramic Tile, Wood

Parking Features: Garage Faces Front, Garage Door Opener, Attached

Fireplace Features: Family Room, Living Room

WaterSource: Well

Interior Features: Ceiling Fan(s), Garage Door Opener, Wet Bar, Center Island, Eat-in Kitchen, Pantry

Window Features: Insulated Windows, Window Treatments

Fireplaces Total: 2

Electric: Generator

Utilities: Phone Connected, High-Speed Internet

Waterfront Features: Pond, Stream/Creek

Garage Spaces: 3

Appliances: Bar Fridge, Built-In Electric Oven, Cooktop, Dishwasher, Dryer, Microwave, Oven, Refrigerator, Washer, Water Softener Owned

Lot Features: Level, Recreational, Wooded, Wetland Area, Rolling Hills, Ravine

Patio And Porch Features: Covered, Deck, Enclosed, Porch(es)

Cooling: Central Air

Fees & Taxes

Tax Assessed Value: \$210,414

Tax Year: 2024

Tax Annual Amount: \$6,800

School Information

High School District: Gull Lake

HighSchool: Gull Lake High School

Middle Or Junior School: Thomas M Ryan Intermediate School

Elementary School: Richland Elementary School

Miscellaneous

Road Surface Type: Paved

CrossStreet: East C Ave & East D Ave

Listing Terms: Cash, Conventional

Call us now



Phone: (231)730-8781
Email: tuckerbennerteam@gmail.com
Address: 2747 Lakeshore Drive, Twin Lake, MI 49457

