

# 88, MICHIGAN, SOUTH HAVEN, MI, 49090

<https://tuckerbenner.com>

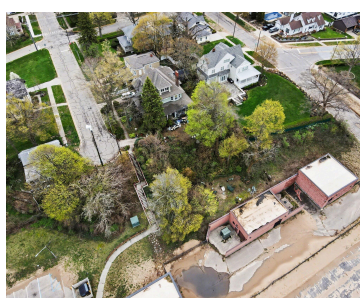
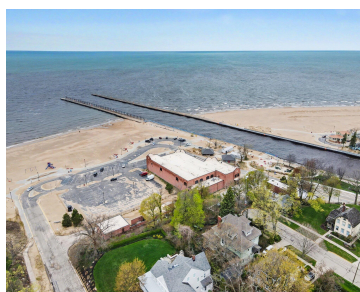

Here's a tightened version under 1000 characters with the correction: — Rare opportunity to build in one of South Haven's most coveted locations! This exceptional oversized parcel (75x100) sits at the end of Michigan Ave, perched above South Beach with breathtaking views of Lake Michigan. Enjoy convenient access to nearby stairs leading directly to South [...]

- 0 baths
- Lot
- Land
- Active

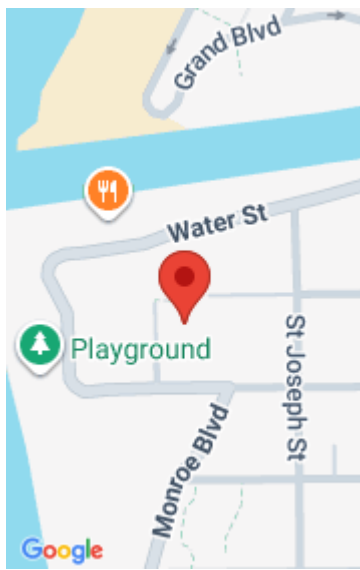

## Call us now

Phone: (231)730-8781  
 Email: [tuckerbennerteam@gmail.com](mailto:tuckerbennerteam@gmail.com)  
 Address: 2747 Lakeshore Drive, Twin Lake, MI 49457



---

## Basics

**Category:** Land

**Status:** Active

**Lot size:** 0.17 sq ft

**County:** Van Buren

**Type:** Lot

**Bathrooms:** 0 baths

**Lot Size Acres:** 0.17 acres

---

## Building Details

**Current Use:** Residential

---

## Amenities & Features

**Utilities:** Natural Gas Available, Electricity Available, Cable Available, Phone Available, None

**Waterfront Features:** Lake

**Lot Features:** High Bank, Buildable, Building, Sidewalk, Wooded

---

## Fees & Taxes

**Tax Assessed Value:** \$11,692

**Tax Year:** 2025

**Tax Annual Amount:** \$537.90

---

## School Information

**High School District:** South Haven

**HighSchool:** South Haven High School

**Middle Or Junior School:** Baseline Middle School

**Elementary School:** Lincoln Elementary School

### Call us now



Phone: (231)730-8781

Email: tuckerbennerteam@gmail.com

Address: 2747 Lakeshore Drive, Twin Lake, MI 49457



---

## Miscellaneous

**Road Surface Type:** Paved

**CrossStreet:** St Joseph St.

**Listing Terms:** Cash, Conventional

### Call us now



Phone: (231)730-8781

Email: [tuckerbennerteam@gmail.com](mailto:tuckerbennerteam@gmail.com)

Address: 2747 Lakeshore Drive, Twin Lake, MI 49457

