

88, BUSH, COLEMAN, MI, 48618

https://tuckerbenner.com

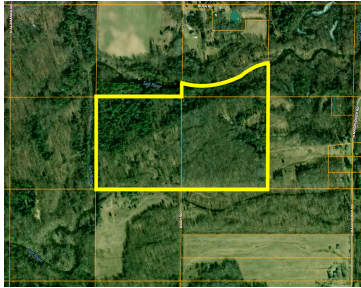

This private 88-acre parcel in a convenient yet secluded Mid-Michigan location offers the perfect off-grid experience while remaining close to modern amenities. Located at the end of the road, it provides maximum privacy and peacefulness, just 20 minutes from both Midland and Mt. Pleasant. Featuring 1/4 mile of frontage on the Salt River, the property [...]

- 0 baths
- Acreage
- Land
- Active



Basics

Category: Land

Status: Active

Lot size: 88 sq ft

County: Midland

Type: Acreage

Bathrooms: 0 baths

Lot Size Acres: 88 acres

Call us now



Phone: (231)730-8781
 Email: tuckerbennerteam@gmail.com
 Address: 2747 Lakeshore Drive, Twin Lake, MI 49457



Building Details

Current Use: Recreational, Hunting

Amenities & Features

Utilities: None

Waterfront Features:
River

Lot Features: Rolling Hills, Low Bank, High Bank, Buildable, Cleared, Recreational

Fees & Taxes

Tax Assessed Value: \$145,500

Tax Year: 2023

Tax Annual Amount: \$3,400

School Information

High School District: Coleman

Miscellaneous

CrossStreet: N Bush Rd & W McNally Rd

Listing Terms: Cash, Conventional

Call us now



Phone: (231)730-8781

Email: tuckerbennerteam@gmail.com

Address: 2747 Lakeshore Drive, Twin Lake, MI 49457

