

8804, STURTEVANT, RICHLAND, MI, 49083

<https://tuckerbenner.com>

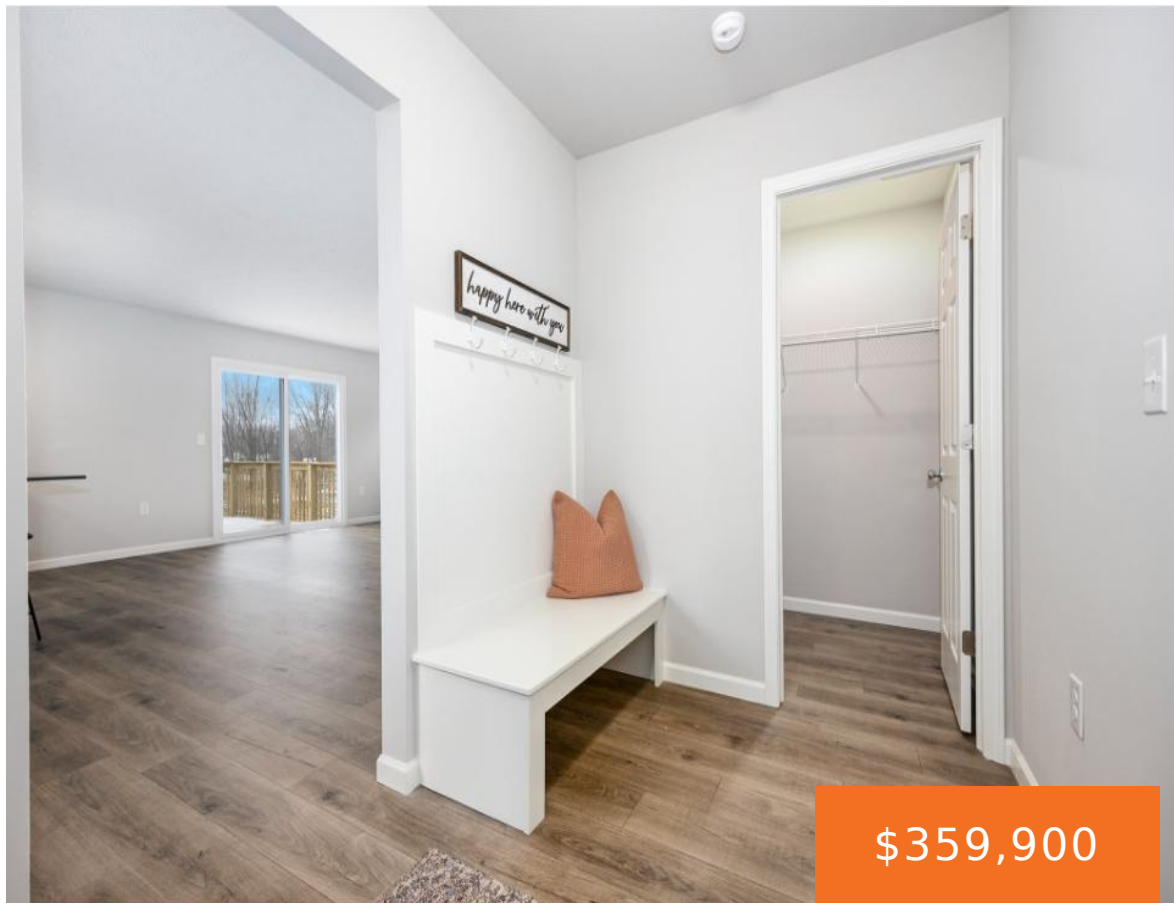

\$359,900



New construction home in Gilmore Farms No 2, located in Gull Lake school district. RESNET energy smart construction will save owner over \$1000 yearly plus home has 10-year structural warranty! Welcome home to over 1900 sq. ft. of living space on 2 levels that combine function and style. Starting at the covered porch leading into [...]

- 4 beds
- 3 baths
- Single Family Residence
- Residential
- Active
- 1910 sq ft



Basics

Call us now



Phone: (231)730-8781
 Email: tuckerbennerteam@gmail.com
 Address: 2747 Lakeshore Drive, Twin Lake, MI 49457



Category: Residential

Status: Active

Bathrooms: 3 baths

Lot size: 0.15 sq ft

Subdivision Name: Gilmore Farms No 2

Lot Size Acres: 0.15 acres

County: Kalamazoo

Type: Single Family Residence

Bedrooms: 4 beds

Area: 1910 sq ft

Year built: 2026

Bathrooms Full: 2

Rooms Total: 9

Bathrooms Half: 1

Building Details

Building Area Total: 1910 sq ft

Architectural Style: Colonial

Heating: Forced Air

Roof: Composition, Shingle

Construction Materials: Vinyl Siding

Sewer: Public

Stories: 2

Basement: Full, Walk-Out Access

Amenities & Features

Laundry Features: Laundry Room, Upper Level

Utilities: Natural Gas Connected

Garage Spaces: 2

Appliances: Dishwasher, Dryer, Microwave, Range, Refrigerator, Washer

Window Features: Low-Emissivity Windows, Screens

Cooling: Central Air, SEER 13 or Greater

Flooring: Carpet, Vinyl

Parking Features: Garage Faces Front, Garage Door Opener, Attached

WaterSource: Public

Interior Features: Garage Door Opener, Center Island, Eat-in Kitchen, Pantry

Patio And Porch Features: Deck, Patio, Porch(es)

Fees & Taxes

Tax Assessed Value: \$830

Association Fee: \$105

Tax Annual Amount: \$500

Association Fee Frequency: Quarterly

Tax Year: 2025

Association Fee Includes: Other

Call us now



Phone: (231)730-8781

Email: tuckerbennerteam@gmail.com

Address: 2747 Lakeshore Drive, Twin Lake, MI 49457



School Information

High School District: Gull Lake

HighSchool: Gull Lake High School

Middle Or Junior School: Gull Lake Middle School

Elementary School: Richland Elementary School

Miscellaneous

Road Surface Type: Paved

CrossStreet: W Sturtevant

Listing Terms: Cash, FHA, VA Loan, Conventional

Call us now



Phone: (231)730-8781

Email: tuckerbennerteam@gmail.com

Address: 2747 Lakeshore Drive, Twin Lake, MI 49457

