

# 8810, NASHVILLE HWY, VERMONTVILLE, MI, 49096

<https://tuckerbenner.com>

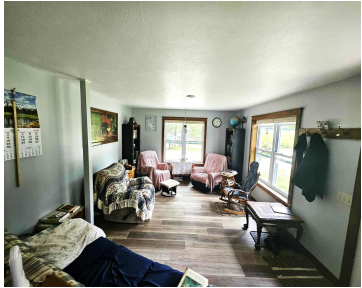

\$395,000



Step into a unique lifestyle with this beautifully updated home, originally built in 1983 and completely renovated in 2020, offering a serene off-grid living experience. This property provides all the comforts of modern living powered by solar and propane systems. Upon entry, custom Elm kitchen cabinets and solid hardwood doors create a warm, inviting atmosphere. [...]

- 4 beds
- 2 baths
- Single Family Residence
- Residential
- Active
- 1968 sq ft



## Basics



### Call us now

Phone: (231)730-8781  
 Email: [tuckerbennerteam@gmail.com](mailto:tuckerbennerteam@gmail.com)  
 Address: 2747 Lakeshore Drive, Twin Lake, MI 49457



**Category:** Residential

**Status:** Active

**Bathrooms:** 2 baths

**Lot size:** 6.73 sq ft

**Bathrooms Full:** 2

**Rooms Total:** 10

**Type:** Single Family Residence

**Bedrooms:** 4 beds

**Area:** 1968 sq ft

**Year built:** 1985

**Lot Size Acres:** 6.73 acres

**County:** Eaton

---

## Building Details

**Building Area Total:** 1968 sq ft

**Architectural Style:** Other

**Heating:** Hot Water

**Basement:** Full

**Construction Materials:** Vinyl Siding

**Sewer:** Septic System

**Stories:** 2

---

## Amenities & Features

**Laundry Features:** In Basement

**Garage Spaces:** 2

**Exterior Features:** Deck(s)

**Parking Features:** Attached

**WaterSource:** Well

---

## Fees & Taxes

**Tax Assessed Value:** \$108,126

**Tax Annual Amount:** \$2,981

**Tax Year:** 2024

---

## School Information

**High School District:** Maple Valley



### Call us now

Phone: (231)730-8781

Email: tuckerbennerteam@gmail.com

Address: 2747 Lakeshore Drive, Twin Lake, MI 49457



---

## Miscellaneous

**CrossStreet:** N Ionia **Listing Terms:** Cash, FHA, VA Loan, Rural Development, MSHDA, Conventional



### Call us now

Phone: (231)730-8781

Email: [tuckerbennerteam@gmail.com](mailto:tuckerbennerteam@gmail.com)

Address: 2747 Lakeshore Drive, Twin Lake, MI 49457

