

8821, 76TH, HOWARD CITY, MI, 49329

<https://tuckerbenner.com>

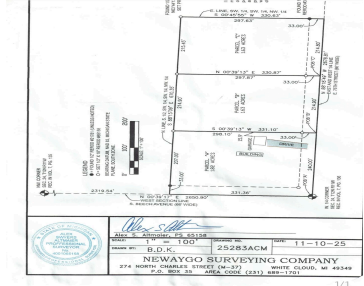

Discover the perfect blend of open space and natural beauty with this nearly 2-acre parcel, offering a mix of cleared land and mature woods. The partially cleared area provides an ideal setting to start building your dream home, while the wooded portion adds privacy, shade, and a peaceful backdrop filled with wildlife. Whether you're envisioning [...]

- 0 baths
- Acreage
- Land
- Active

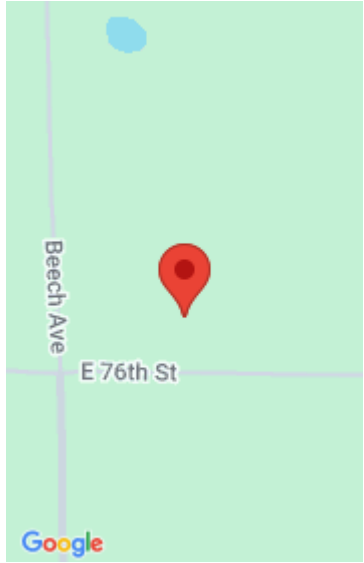

Call us now

Phone: (231)730-8781
Email: tuckerbennerteam@gmail.com
Address: 2747 Lakeshore Drive, Twin Lake, MI 49457



Basics

Category: Land

Status: Active

Lot size: 1.63 sq ft

County: Newaygo

Type: Acreage

Bathrooms: 0 baths

Lot Size Acres: 1.63 acres

Amenities & Features

Utilities: Electricity Available, None

Lot Features: Level, Wooded

School Information

High School District: Tri County

Miscellaneous

CrossStreet: M82

Listing Terms: Cash, Conventional

Call us now



Phone: (231)730-8781

Email: tuckerbennerteam@gmail.com

Address: 2747 Lakeshore Drive, Twin Lake, MI 49457

