

8821, 76TH, HOWARD CITY, MI, 49329

<https://tuckerbenner.com>

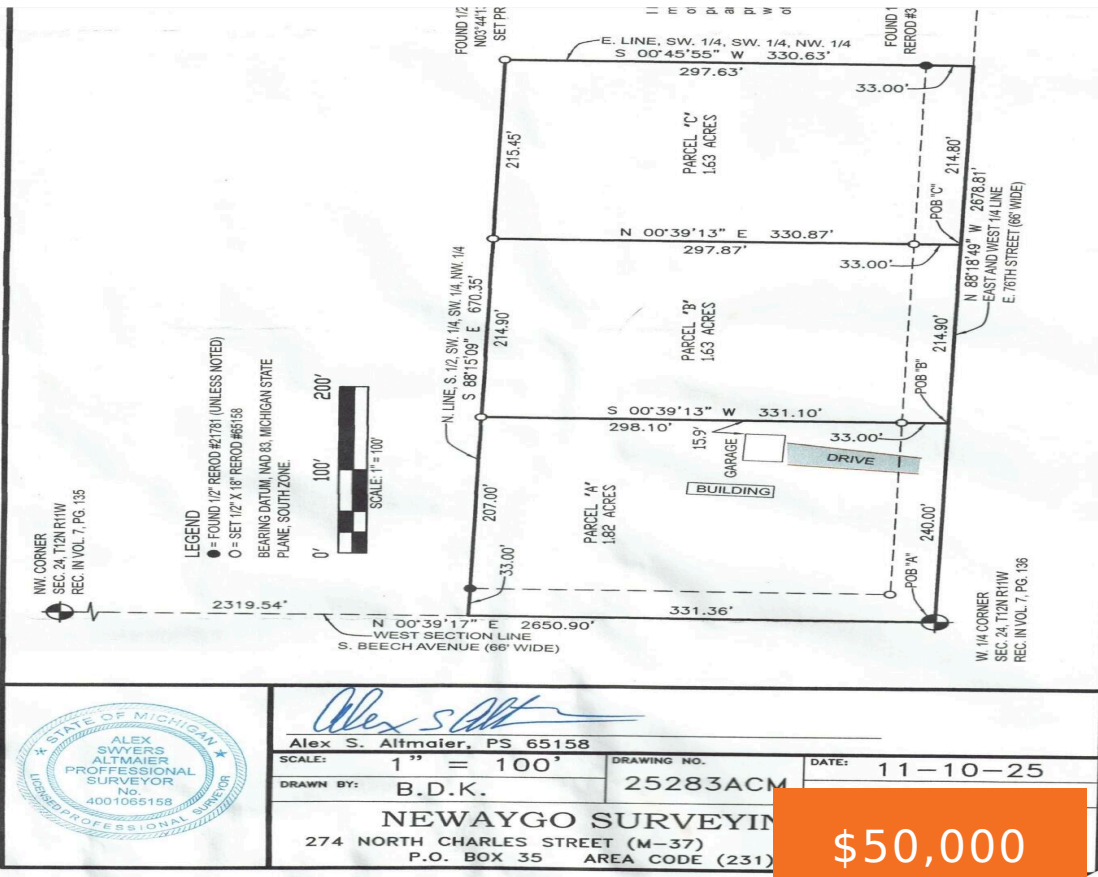

\$50,000

Discover the perfect setting for your future home on this beautiful nearly 2-acre buildable parcel. Offering a great balance of open space and natural surroundings, this property features a mix of lightly wooded areas that provide privacy while still allowing flexibility for your building plans. Electric is already available on-site, making it even easier to [...]

- 0 baths
- Acreage
- Land
- Active

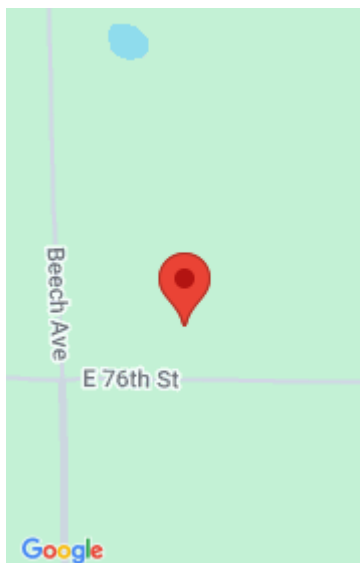

Call us now

Phone: (231)730-8781
 Email: tuckerbennerteam@gmail.com
 Address: 2747 Lakeshore Drive, Twin Lake, MI 49457



Basics

Category: Land

Status: Active

Lot size: 1.3 sq ft

County: Newaygo

Type: Acreage

Bathrooms: 0 baths

Lot Size Acres: 1.3 acres

Amenities & Features

Utilities: Electricity Available, Electricity Connected

Lot Features: Cleared, Wooded

School Information

High School District: Tri County

Miscellaneous

CrossStreet: M82

Listing Terms: Cash, Conventional

Call us now



Phone: (231)730-8781

Email: tuckerbennerteam@gmail.com

Address: 2747 Lakeshore Drive, Twin Lake, MI 49457

