

8869, CONSERVANCY, ADA, MI, 49301

https://tuckerbenner.com

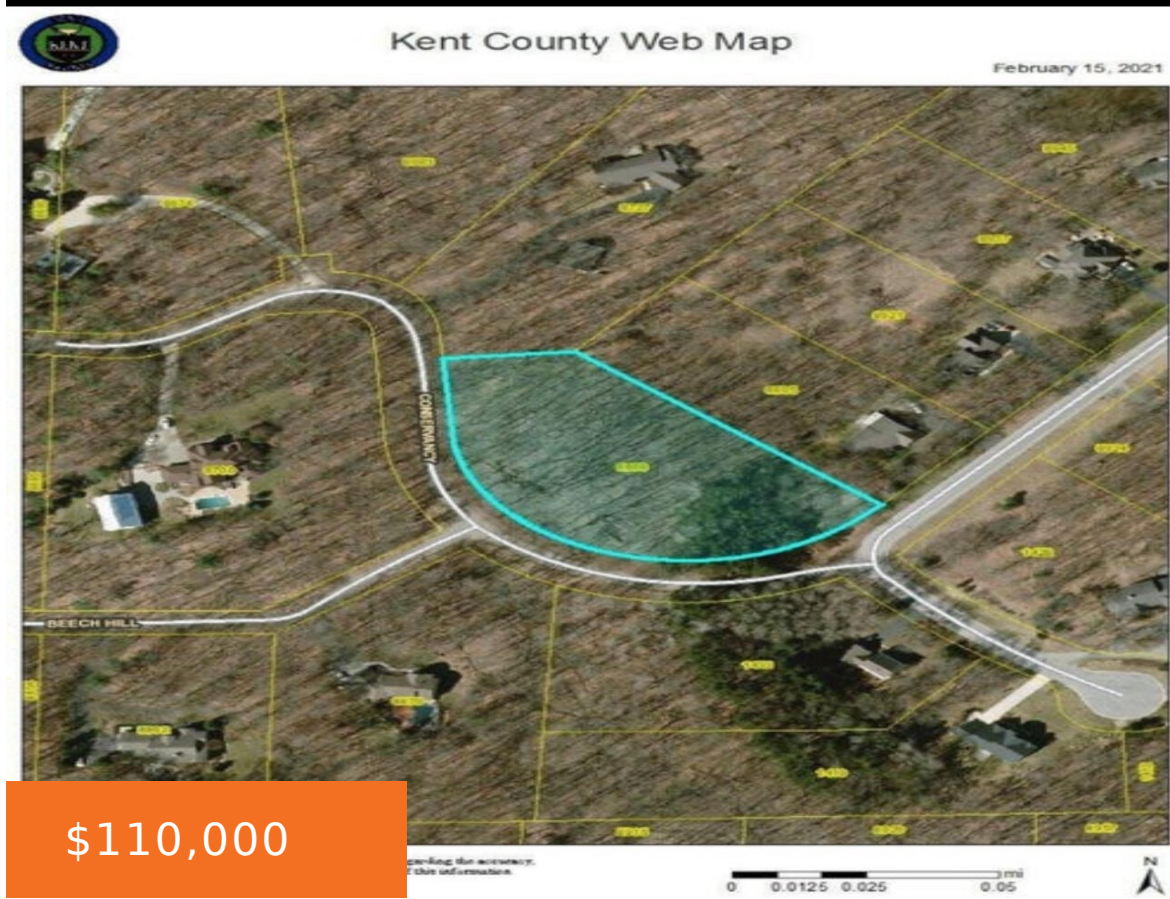

\$110,000

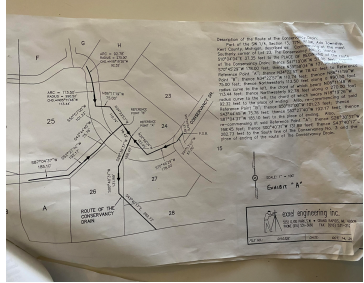
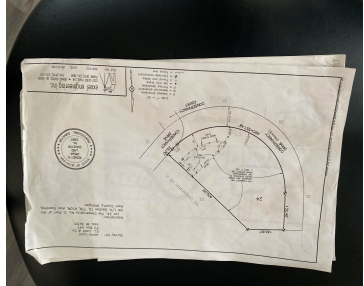

This 2 Acre Site is located close to Downtown Ada. Inside of Lowell Public School System. The property is a great opportunity for your next home. Please call for additional information!

- 0 baths
- Acreage
- Land
- Active



Basics

Category: Land
Status: Active
Lot size: 2 sq ft
County: Kent

Type: Acreage
Bathrooms: 0 baths
Lot Size Acres: 2 acres



Call us now

Phone: (231)730-8781
 Email: tuckerbennerteam@gmail.com
 Address: 2747 Lakeshore Drive, Twin Lake, MI 49457



Amenities & Features

Utilities: None Connected, Electric Available, Cable Available

Lot Features: Level, Buildable, Corner Lot

Fees & Taxes

Tax Assessed Value: \$37,655

Tax Year: 2023

Tax Annual Amount: \$2,036

School Information

High School District: Lowell

Miscellaneous

CrossStreet: McCabe and 2 Mile

Listing Terms: Cash, Conventional



Call us now

Phone: (231)730-8781

Email: tuckerbennerteam@gmail.com

Address: 2747 Lakeshore Drive, Twin Lake, MI 49457

