

8876, SHELDON, PLYMOUTH, MI, 48170

https://tuckerbenner.com

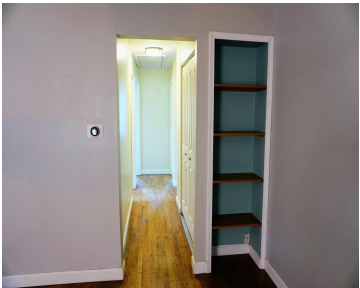
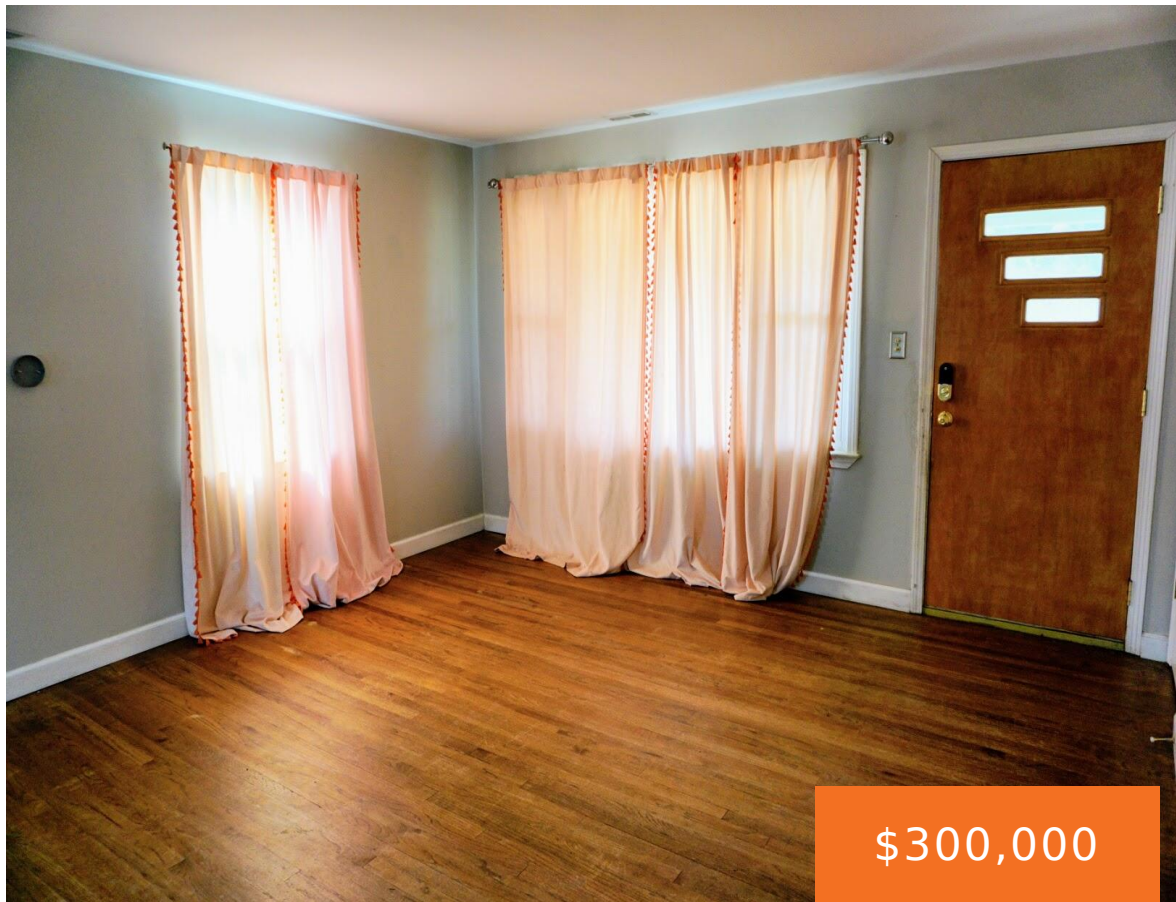

This charming ranch offers a perfect blend of comfort and practicality. Featuring 3 bedrooms, 1 bathroom, and a spacious converted garage- now a versatile bonus room that can be used as a family room or entertainment space. Recent updates include a new roof in 2019, central air installed in 2022, and a new exterior gas [...]

- 6 beds
- 2 baths
- Single Family Residence
- Residential
- Active
- 2880 sq ft

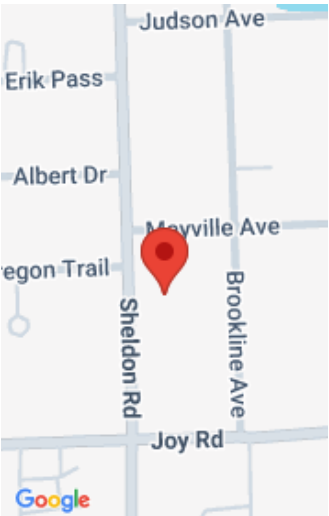

Call us now

Phone: (231)730-8781  
Email: tuckerbennerteam@gmail.com  
Address: 2747 Lakeshore Drive, Twin Lake, MI 49457

# Basics

**Category:** Residential

**Status:** Active

**Bathrooms:** 2 baths

**Lot size:** 0.23 sq ft

**Subdivision Name:** Green Meadows

**Lot Size Acres:** 0.23 acres

**County:** Wayne

**Type:** Single Family Residence

**Bedrooms:** 6 beds

**Area:** 2880 sq ft

**Year built:** 1950

**Bathrooms Full:** 2

**Rooms Total:** 8

# Building Details

**Building Area Total:** 1440 sq ft

**Architectural Style:** Ranch

**Heating:** Forced Air

**Roof:** Asphalt, Shingle

**Construction Materials:** Aluminum Siding

**Sewer:** Public

**Stories:** 1

**Basement:** Crawl Space, Slab

# Amenities & Features

**Laundry Features:** Electric Dryer Hookup, In Hall, Laundry Closet, Washer Hookup

**Utilities:** Phone Available, Natural Gas Available, Electricity Available, Cable Available, Natural Gas Connected, Broadband

**WaterSource:** Public

**Interior Features:** Ceiling Fan(s)

**Window Features:** Screens, Insulated Windows

**Cooling:** Central Air

**Flooring:** Carpet, Ceramic Tile, Tile, Wood

**Fencing:** Fenced Back

**Appliances:** Dishwasher, Dryer, Oven, Range, Refrigerator, Washer

**Lot Features:** Level

**Patio And Porch Features:** Covered, Porch(es)

Call us now

---

# Fees & Taxes

**Tax Assessed Value:** \$97,426  
**Tax Annual Amount:** \$3,106.93

**Tax Year:** 2025

---

# School Information

**High School District:** Plymouth-Canton      **HighSchool:** Plymouth High School  
**Middle Or Junior School:** West Middle School      **Elementary School:** Smith Elementary School

---

# Miscellaneous

**Road Surface Type:** Paved      **CrossStreet:** Sheldon Rd & Joy Rd  
**Listing Terms:** Cash, FHA, VA Loan, Conventional

**Call us now**

 Phone: (231)730-8781  
Email: tuckerbennerteam@gmail.com  
Address: 2747 Lakeshore Drive, Twin Lake, MI 49457

