

# 89, BURLINGAME, DETROIT, MI, 48202

<https://tuckerbenner.com>

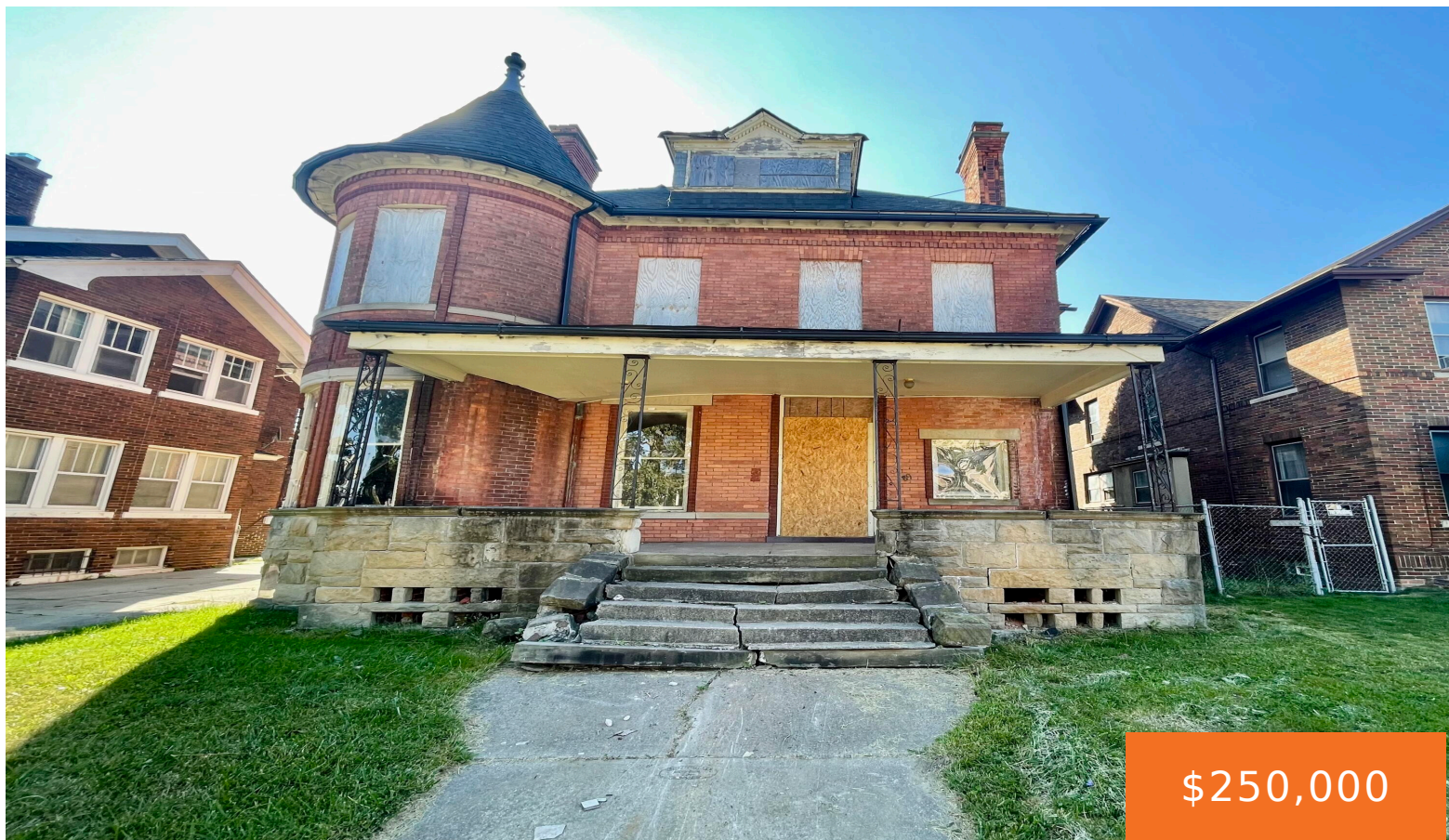

Investor Special in Boston-Edison! Rare chance to restore 89 Burlingame, a grand 1895 residence designed by John Scott & Co. and built by Cordella Whiting. This sister home to 130 Lawrence once cost five times the average house, underscoring its stature as an architect-designed showpiece. Spanning three stories with spacious bedrooms, studies, and formal living [...]

- 5 beds
- 5 baths
- Single Family Residence
- Residential
- Active
- 3682 sq ft

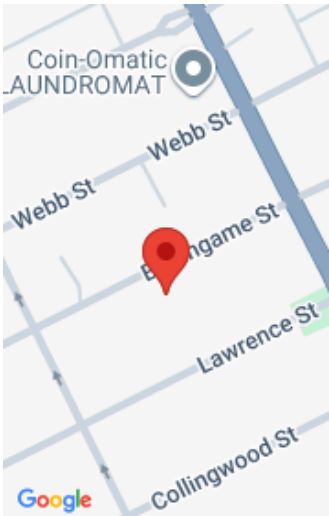

## Call us now



Phone: (231)730-8781  
Email: [tuckerbennerteam@gmail.com](mailto:tuckerbennerteam@gmail.com)  
Address: 2747 Lakeshore Drive, Twin Lake, MI 49457



# Basics

**Category:** Residential

**Status:** Active

**Bathrooms:** 5 baths

**Lot size:** 6098 sq ft

**Bathrooms Full:** 4

**Rooms Total:** 8

**Bathrooms Half:** 1

**Type:** Single Family Residence

**Bedrooms:** 5 beds

**Area:** 3682 sq ft

**Year built:** 1900

**Lot Size Acres:** 0.14 acres

**County:** Wayne

# Building Details

**Building Area Total:** 3682 sq ft

**Architectural Style:** Historic

**Heating:** None

**Basement:** Michigan Basement

**Construction Materials:** Brick

**Sewer:** Public

**Stories:** 2

# Amenities & Features

**Laundry Features:** None

**Fireplaces Total:** 2

**WaterSource:** Public

# Fees & Taxes

**Tax Assessed Value:** \$46,489

**Tax Annual Amount:** \$8,106

**Tax Year:** 2024

# School Information

Call us now

**High School District:** Detroit

## Miscellaneous

**CrossStreet:** Woodward and 2nd Ave

**Listing Terms:** Cash

**Call us now**