

8900, JEFFERSON, DETROIT, MI, 48214

<https://tuckerbenner.com>

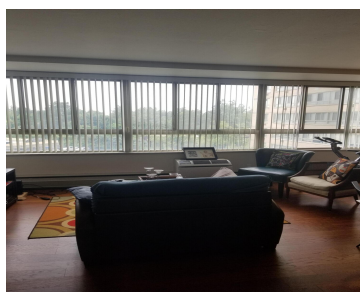
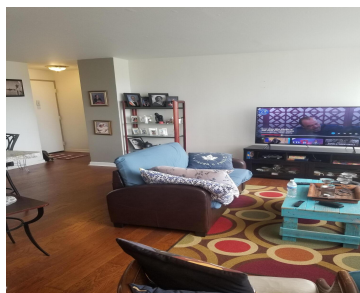

Beautiful coop unit for sale. Inside River House community. 1 Bedroom 1 bath updated kitchen and flooring. Cute and cozy unit with City / Marina view. Parking space additional cost. Laundry and fitness facility. Pet friendly . River House coop has 24 hour security and front desk clerk. 5 minutes from Downtown Detroit Historic Belle [...]

- 1 bed
- 1 bath
- Stock Cooperative
- Residential
- Active
- 600 sq ft



Basics



Call us now

Phone: (231)730-8781
 Email: tuckerbennerteam@gmail.com
 Address: 2747 Lakeshore Drive, Twin Lake, MI 49457



Category: Residential

Status: Active

Bathrooms: 1 bath

Lot size: 4.89 sq ft

Bathrooms Full: 1

Rooms Total: 4

Type: Stock Cooperative

Bedrooms: 1 bed

Area: 600 sq ft

Year built: 1955

Lot Size Acres: 4.89 acres

County: Wayne

Building Details

Building Area Total: 600 sq ft

Architectural Style: Other

Heating: Baseboard

Basement: Slab

Construction Materials: Brick

Sewer: Public Sewer

Stories: 15

Amenities & Features

Laundry Features: Common Area, Lower Level

Association Amenities: Laundry, Pets Allowed, Pool

Appliances: Built-In Electric Oven, Microwave, Refrigerator

Cooling: Wall Unit(s)

Pool Features: Outdoor/Inground

WaterSource: Public

Exterior Features: Fenced Back, Patio, Gazebo

Fees & Taxes

Tax Assessed Value: \$4,013,148 **Tax Year:** 2023

Tax Annual Amount: \$219,000

Association Fee Includes: Electricity, Water, Trash, Snow Removal, Sewer, Lawn/Yard Care, Heat

School Information



Call us now

Phone: (231)730-8781

Email: tuckerbennerteam@gmail.com

Address: 2747 Lakeshore Drive, Twin Lake, MI 49457



High School District: East Detroit

Miscellaneous

CrossStreet: Van Dyke

Listing Terms: Cash, Lease Option, Conventional



Call us now

Phone: (231)730-8781

Email: tuckerbennerteam@gmail.com

Address: 2747 Lakeshore Drive, Twin Lake, MI 49457

