

8900, JEFFERSON, DETROIT, MI, 48214

https://tuckerbenner.com

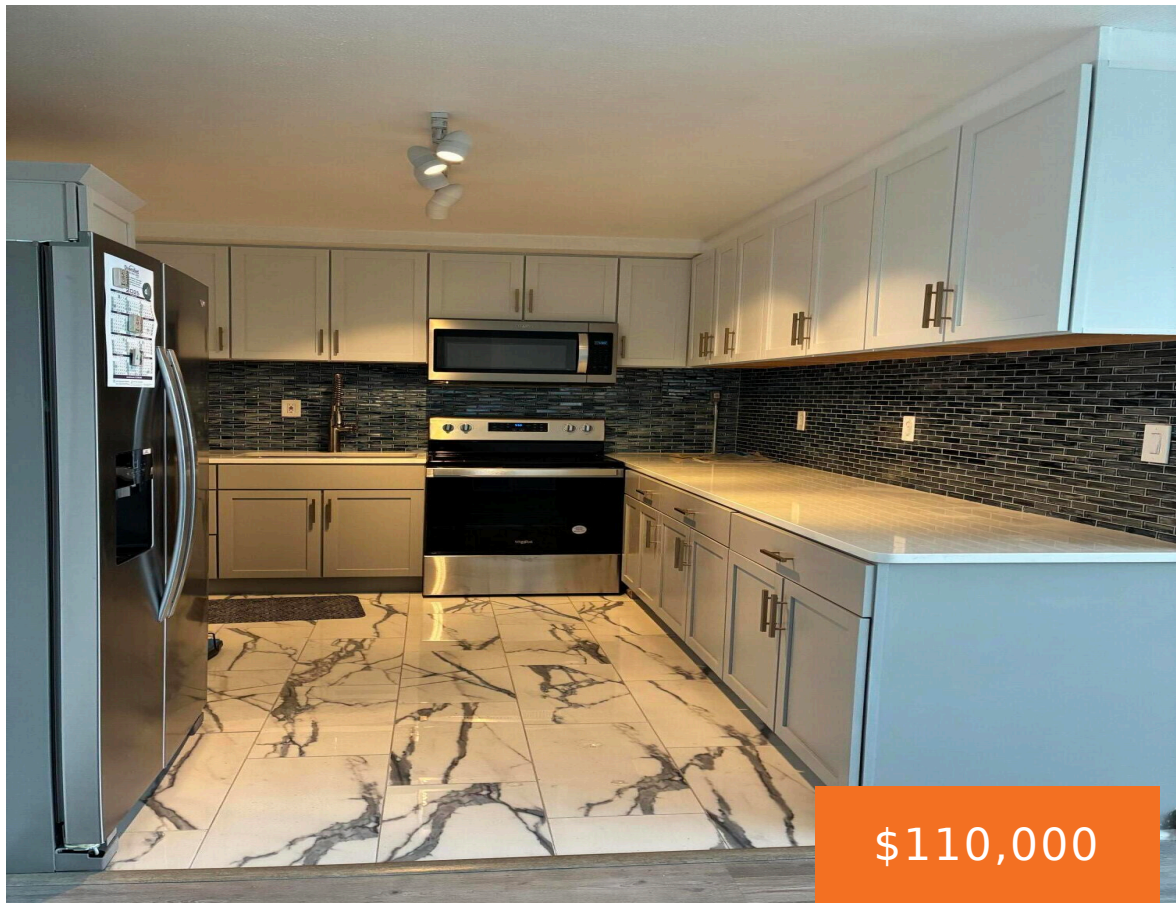

\$110,000



Come and experience luxury living. One bedroom, One bath co-op unit for sale. Newly remodeled in 2024/25 with Quartz countertops glossy ceramic tile. Relax while watching the view of Detroit city skyline. All utilities plus Taxes included in your monthly carrying charges (HOA). Inside the beautiful River House Coop. 24 hour security and front desk [...]

- 1 bed
- 1 bath
- Stock Cooperative
- Residential
- Active
- 559 sq ft

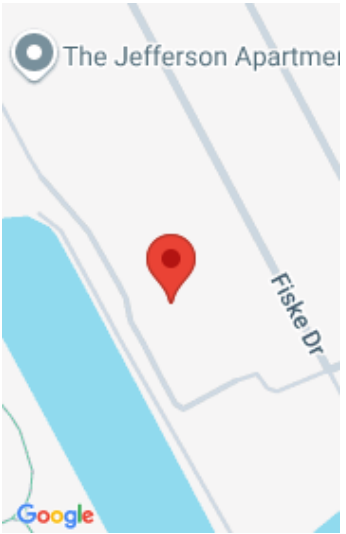

Call us now

Phone: (231)730-8781
Email: tuckerbennerteam@gmail.com
Address: 2747 Lakeshore Drive, Twin Lake, MI 49457

Basics

Category: Residential

Status: Active

Bathrooms: 1 bath

Lot size: 4.78 sq ft

Bathrooms Full: 1

Rooms Total: 4

Type: Stock Cooperative

Bedrooms: 1 bed

Area: 559 sq ft

Year built: 1955

Lot Size Acres: 4.78 acres

County: Wayne

Building Details

Building Area Total: 559 sq ft

Construction Materials: Brick, Concrete

Architectural Style: Other

Sewer: Public

Heating: Baseboard

Stories: 14

Basement: Slab

Amenities & Features

Laundry Features: Common Area

Utilities: Electricity Available

WaterSource: Public

Interior Features: Elevator

Flooring: Ceramic Tile, Tile

Association Amenities: Laundry, Security

Appliances: Range, Refrigerator

Cooling: Wall Unit(s)

Fees & Taxes

Tax Year: 2025

Tax Annual Amount: \$219,000

Association Fee Includes: Electricity, Heat

School Information

Call us now

 Phone: (231)730-8781

 Email: tuckerbennerteam@gmail.com

 Address: 2747 Lakeshore Drive, Twin Lake, MI 49457



High School District: Detroit

Miscellaneous

CrossStreet: Van Dyke

Listing Terms: Cash, VA Loan

Call us now



Phone: (231)730-8781
Email: tuckerbennerteam@gmail.com
Address: 2747 Lakeshore Drive, Twin Lake, MI 49457

