

8900, JEFFERSON, DETROIT, MI, 48214

https://tuckerbenner.com

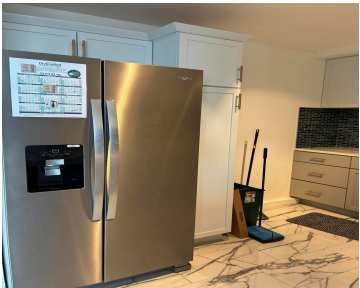
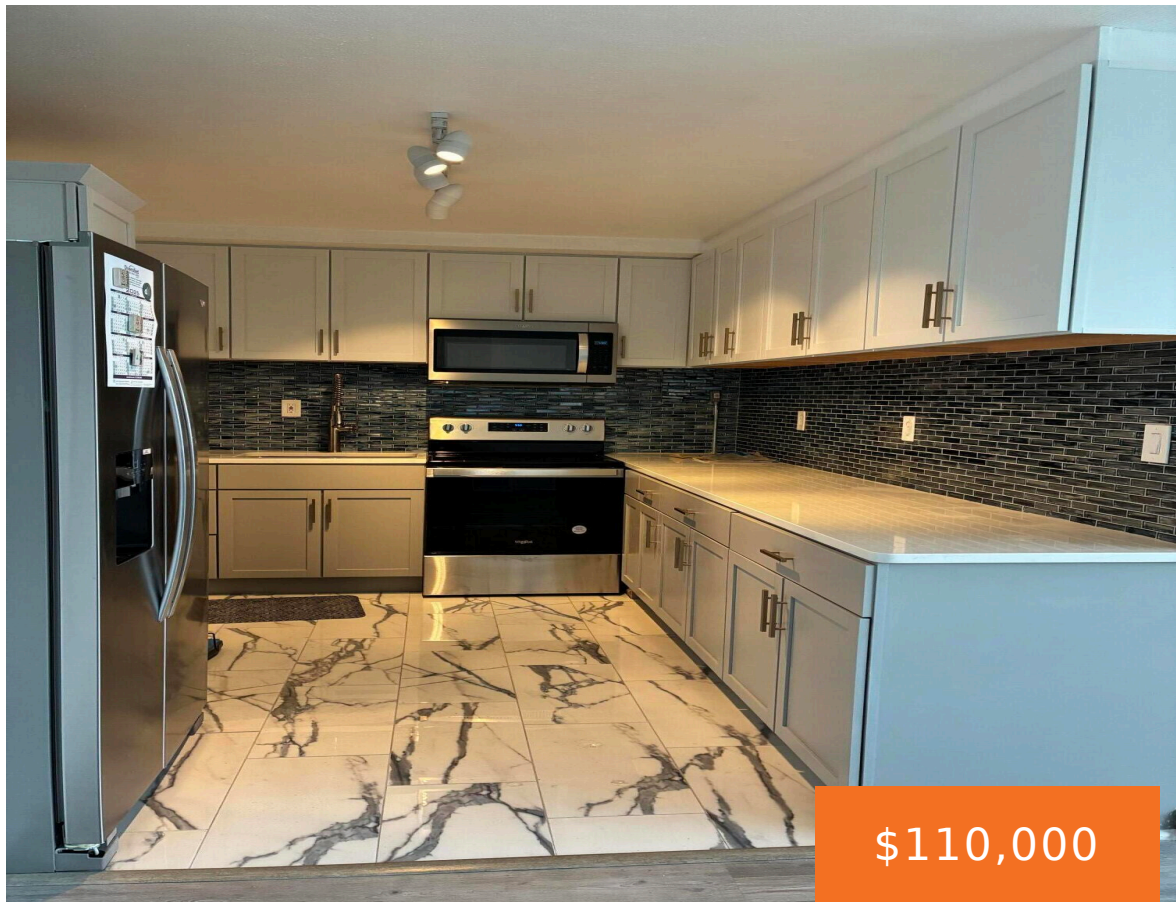

Beautiful one bedroom one bath co-op unit for sale. With city view. Remolded in 2024. New cabinetry, Quartz Countertops and Glossy ceramic flooring in the kitchen. All utilities and Taxes included in carrying charges (HOA). This unit is inside the River House Coop with 24 hour security and front desk clerk. Laundry and fitness facility, [...]

- 1 bed
- 2 baths
- Stock Cooperative
- Residential
- Active
- 559 sq ft

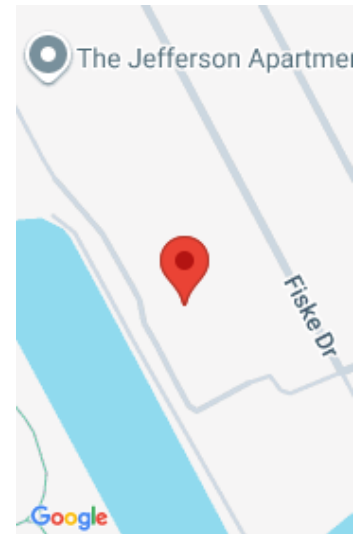

Call us now

Phone: (231)730-8781
Email: tuckerbennerteam@gmail.com
Address: 2747 Lakeshore Drive, Twin Lake, MI 49457

Basics

Category: Residential

Status: Active

Bathrooms: 2 baths

Lot size: 4.78 sq ft

Bathrooms Full: 1

Rooms Total: 4

Bathrooms Half: 1

Type: Stock Cooperative

Bedrooms: 1 bed

Area: 559 sq ft

Year built: 1955

Lot Size Acres: 4.78 acres

County: Wayne

Building Details

Building Area Total: 559 sq ft

Construction Materials: Brick, Concrete

Architectural Style: Other

Sewer: Public

Heating: Baseboard

Stories: 15

Basement: Slab

Amenities & Features

Laundry Features: Laundry Room, Main Level

Association Amenities: Fitness Center, Laundry, Meeting Room, Pets Allowed, Security, Other

WaterSource: Public

Window Features: Screens

Fees & Taxes

Tax Assessed Value: \$4,344,432

Association Fee Frequency: Monthly

Association Fee: \$678

Tax Year: 2024

Tax Annual Amount: \$219,000

Association Fee Includes: Electricity, Water, Trash, Snow Removal, Lawn/Yard Care, Heat

Call us now

School Information

High School District: East Detroit

Miscellaneous

Road Surface Type: Paved

CrossStreet: Van Dyke

Listing Terms: Cash, VA Loan, Conventional

Call us now



Phone: (231)730-8781
Email: tuckerbennerteam@gmail.com
Address: 2747 Lakeshore Drive, Twin Lake, MI 49457

