

8912, ECHO VALLEY, ATLANTA, MI, 49709

https://tuckerbenner.com

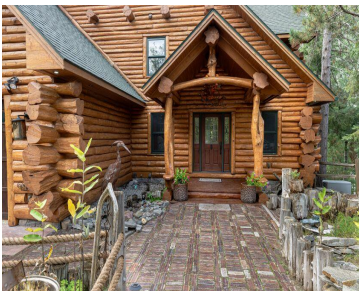

- 4 beds
- 4 baths
- Single Family Residence
- Residential
- Active
- 5500 sq ft

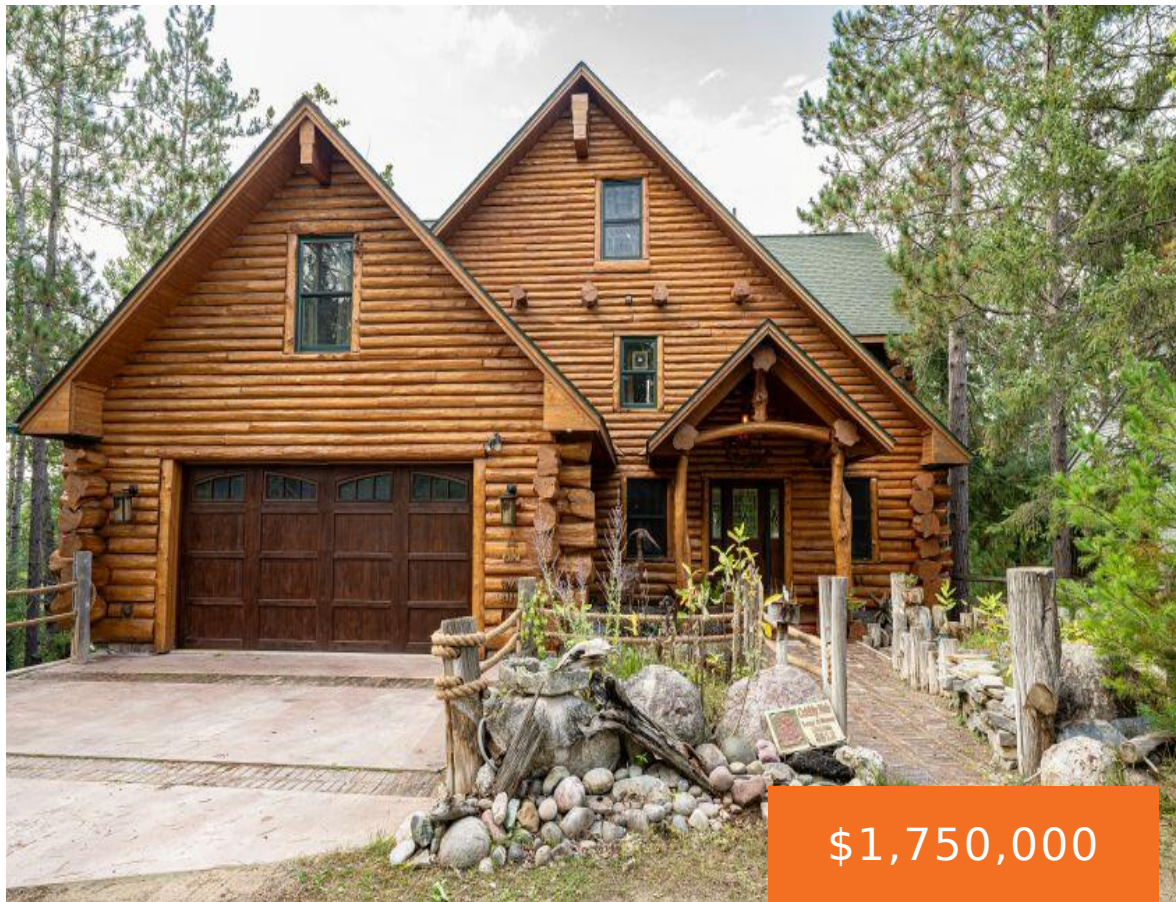
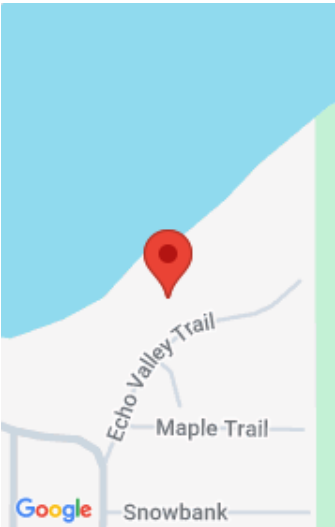

Call us now

Phone: (231)730-8781
Email: tuckerbennerteam@gmail.com
Address: 2747 Lakeshore Drive, Twin Lake, MI 49457

Basics

Category: Residential
Status: Active
Bathrooms: 4 baths
Lot size: 2 sq ft
Bathrooms Full: 3
Rooms Total: 5
Bathrooms Half: 1

Type: Single Family Residence
Bedrooms: 4 beds
Area: 5500 sq ft
Year built: 2006
Lot Size Acres: 2 acres
County: Montmorency

Building Details

Building Area Total: 5000 sq ft
Architectural Style: Log Home
Heating: Forced Air
Roof: Shingle

Construction Materials: Log
Sewer: Septic Tank
Stories: 3
Basement: Full

Amenities & Features

Laundry Features: Laundry Room, Main Level
Parking Features: Attached
Fireplace Features: Gas Log
WaterSource: Well

Interior Features: Ceiling Fan(s), Garage Door Opener, Wet Bar, Center Island
Fireplaces Total: 2

Utilities: Natural Gas Connected
Waterfront Features: Lake
Garage Spaces: 2
Appliances: Built-In Electric Oven, Microwave, Range, Washer
Window Features: Insulated Windows

Cooling: Central Air

Fees & Taxes

Call us now

Tax Assessed Value: \$218,385
Tax Annual Amount: \$5,842.26

Tax Year: 2024

School Information

High School District: Atlanta

Miscellaneous

Road Surface Type: Unimproved

CrossStreet: 33 State Rd

Listing Terms: Cash, Conventional

Call us now



Phone: (231)730-8781
Email: tuckerbennerteam@gmail.com
Address: 2747 Lakeshore Drive, Twin Lake, MI 49457

