

892, SULLIVAN, NILES, MI, 49120

https://tuckerbenner.com

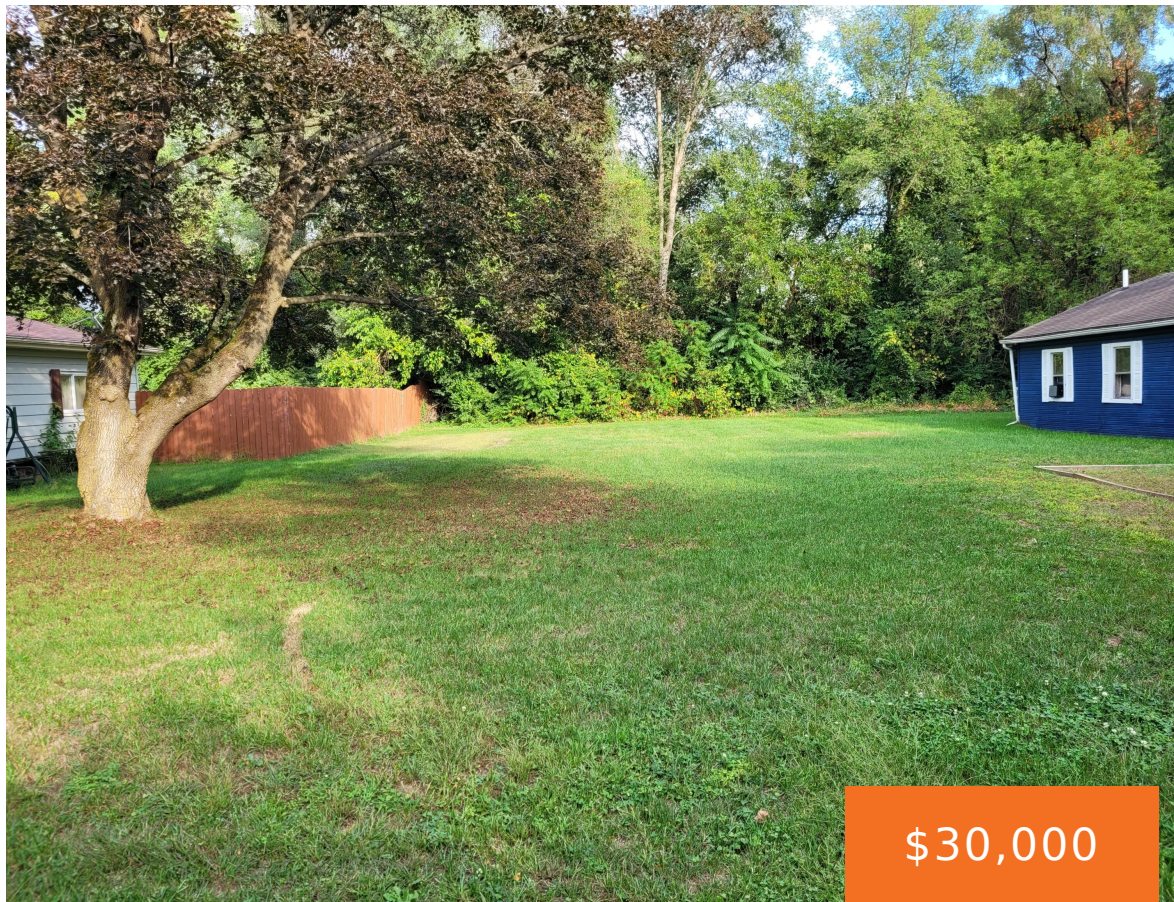

\$30,000

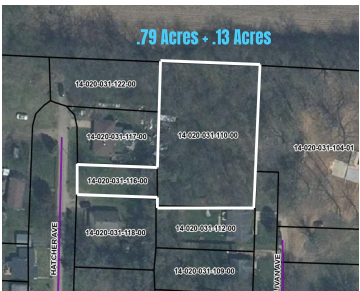

Two adjoining parcels totaling .89 acres in Howard Township, Cass County, now available! The larger .75-acre lot offers a peaceful wooded setting for privacy, while the adjoining .13-acre lot on Hatcher Ave provides a flat, buildable area for your new home site. Together, they create a unique opportunity to enjoy the beauty of nature while [...]

- 0 baths
- Lot
- Land
- Active

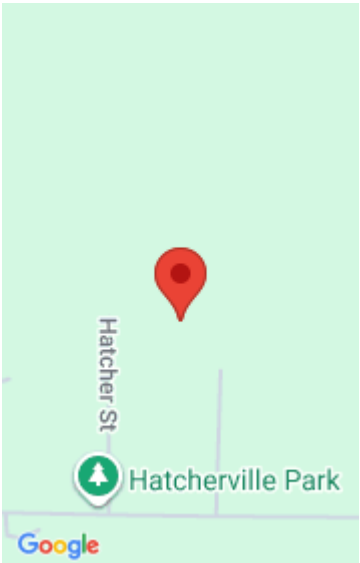

Basics

Category: Land

Status: Active

Lot size: 0.89 sq ft

County: Cass

Type: Lot

Bathrooms: 0 baths

Lot Size Acres: 0.89 acres

Amenities & Features

Utilities: Electricity Available, None

Lot Features: Buildable, Wooded

Fees & Taxes

Tax Assessed Value: \$4,500

Tax Year: 2024

Tax Annual Amount: \$262

School Information

High School District: Niles

Miscellaneous

Road Surface Type: Paved

CrossStreet: Moulder Dr

Listing Terms: Cash, Conventional

Call us now