

893, RIDGE, CHELSEA, MI, 48118

https://tuckerbenner.com

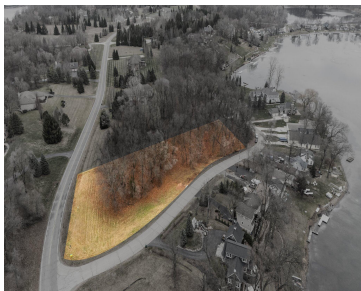

Cavanaugh Lake Farms Estates corner lot available with water views of popular Cavanaugh Lake. This 1.19 Acre site with mature trees is perked and ready to build with underground utilities available including; gas, electric and high-speed cable. The neighborhood includes a variety of architecture and custom built homes ranging all the way up to \$1M+ [...]

- 0 baths
- Acreage
- Land
- Active



Basics

Category: Land
Status: Active
Lot size: 1.19 sq ft
Lot Size Acres: 1.19 acres

Type: Acreage
Bathrooms: 0 baths
Subdivision Name: Cavanaugh Lake Farms
County: Washtenaw



Call us now

Phone: (231)730-8781
Email: tuckerbennerteam@gmail.com
Address: 2747 Lakeshore Drive, Twin Lake, MI 49457



Amenities & Features

Utilities: Broadband, None

Waterfront Features: Lake

Lot Features: Buildable, Corner Lot

Fees & Taxes

Tax Assessed Value: \$26,000

Association Fee Frequency: Monthly

Association Fee: \$25

Tax Year: 2024

Tax Annual Amount: \$3,000

Association Fee Includes: Snow Removal

School Information

High School District: Chelsea

Miscellaneous

Road Surface Type: Paved

CrossStreet: Ridge Rd & Ridge Ct

Listing Terms: Cash



Call us now

Phone: (231)730-8781

Email: tuckerbennerteam@gmail.com

Address: 2747 Lakeshore Drive, Twin Lake, MI 49457

