8942, M-20, HESPERIA, MI, 49421

https://tuckerbenner.com

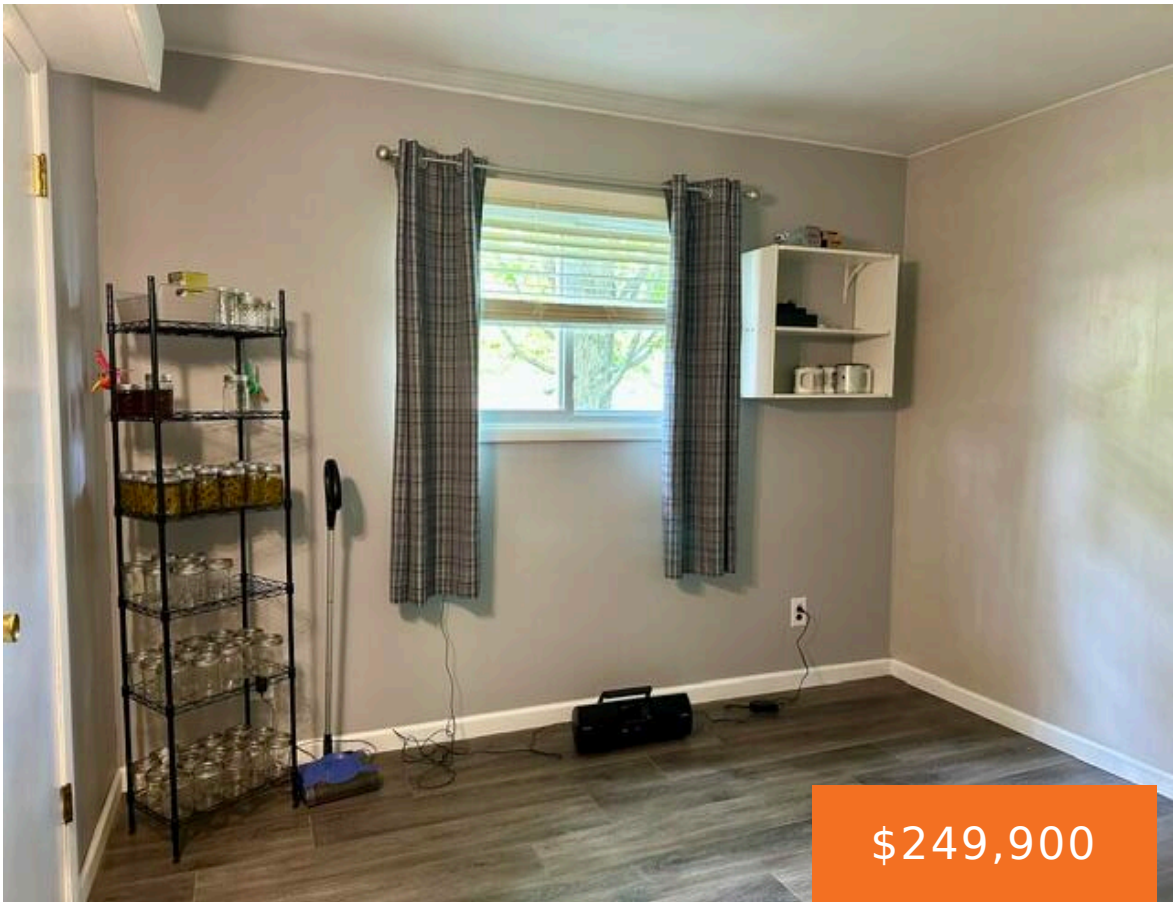







Updated year-round riverfront home or vacation retreat! 2 bdrm, 1 bath home on the White River, just outside of Hesperia. Offers newer metal roof, appliances, 12-month buyer’s home warranty plan, and more. Amenities include a covered patio/carport, storage shed(s), RV pad with 30 amp electrical hookup, and a newer 3-season porch with views of over [...]

- 2 beds
- 1 bath
- Single Family Residence
- Residential
- Active
- 864 sq ft

Basics

Call us now

Phone: (231)730-8781
Email: tuckerbennerteam@gmail.com
Address: 2747 Lakeshore Drive, Twin Lake, MI 49457

Category: Residential

Type: Single Family Residence

Status: Active

Bedrooms: 2 beds

Bathrooms: 1 bath

Area: 864 sq ft

Lot size: 0.31 sq ft

Year built: 1972

Bathrooms Full: 1

Lot Size Acres: 0.31 acres

Rooms Total: 5

County: Oceana

Building Details

Building Area Total: 864 sq ft

Construction Materials: Aluminum Siding

Architectural Style: Ranch

Sewer: Septic Tank

Heating: Radiant

Stories: 1

Roof: Metal

Basement: Slab

Amenities & Features

Laundry Features: In Bathroom, Main Level

Utilities: Phone Available, Cable Available

Parking Features: Carport

Waterfront Features: River

WaterSource: Well

Appliances: Dishwasher, Microwave, Range, Refrigerator, Water Softener Owned

Interior Features: Broadband, Eat-in Kitchen, Pantry

Patio And Porch Features: 3 Season Room, Patio

Fees & Taxes

Tax Assessed Value: $70,708

Tax Year: 2026

Tax Annual Amount: $3,358

School Information

Call us now

Phone: (231)730-8781

Email: tuckerbennerteam@gmail.com

Address: 2747 Lakeshore Drive, Twin Lake, MI 49457

High School District: Hesperia

Miscellaneous

Road Surface Type: Paved

CrossStreet: Riverview

Listing Terms: Cash, Conventional

Call us now

Phone: (231)730-8781

Email: tuckerbennerteam@gmail.com

Address: 2747 Lakeshore Drive, Twin Lake, MI 49457