

8952, HARDWOOD, VAN BUREN TWP, MI, 48111

<https://tuckerbenner.com>

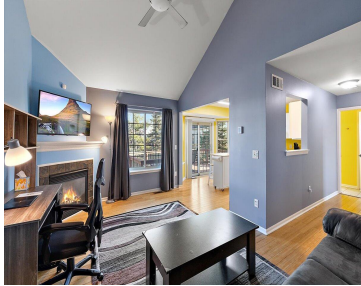
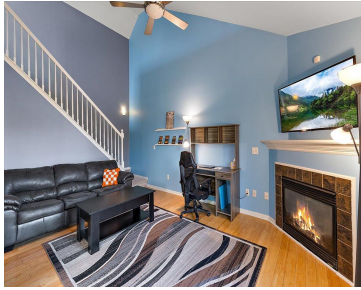
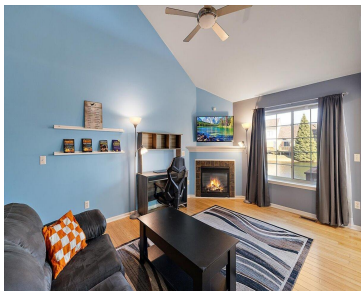

This pond-side end-unit features a first-floor primary bedroom, first-floor laundry, a vaulted great room with a cozy gas fireplace, and bamboo flooring throughout most of the home. The generous kitchen offers plenty of storage and a bright dining area with peaceful pond views through a glass door to the deck. A passthrough window above the [...]

- 2 beds
- 2 baths
- Condominium
- Residential
- Active
- 1710 sq ft



Basics



Call us now

Phone: (231)730-8781
Email: tuckerbennerteam@gmail.com
Address: 2747 Lakeshore Drive, Twin Lake, MI 49457



Category: Residential

Status: Active

Bathrooms: 2 baths

Lot size: 0 sq ft

Subdivision Name: Hickory Woods

Lot Size Acres: 0 acres

County: Wayne

Type: Condominium

Bedrooms: 2 beds

Area: 1710 sq ft

Year built: 2001

Bathrooms Full: 1

Rooms Total: 6

Bathrooms Half: 1

Building Details

Building Area Total: 1110 sq ft

Architectural Style: Ranch

Heating: Forced Air

Roof: Asphalt, Shingle

Construction Materials: Brick, Vinyl Siding

Sewer: Public

Stories: 2

Basement: Full, Other

Amenities & Features

Laundry Features: Laundry Room, Main Level, Sink

Parking Features: Garage Faces Front, Garage Door Opener, Attached

Fireplace Features: Gas Log, Living Room

WaterSource: Public

Interior Features: Ceiling Fan(s), Center Island, Eat-in Kitchen

Window Features: Insulated Windows

Fireplaces Total: 1

Flooring: Carpet, Tile, Wood

Waterfront Features: Pond

Garage Spaces: 1

Appliances: Dishwasher, Microwave, Oven, Range, Refrigerator

Lot Features: Sidewalk

Patio And Porch Features: Deck

Cooling: Central Air

Fees & Taxes



Call us now

Phone: (231)730-8781

Email: tuckerbennerteam@gmail.com

Address: 2747 Lakeshore Drive, Twin Lake, MI 49457



Tax Assessed Value: \$105,400 **Association Fee Frequency:** Monthly

Association Fee: \$255

Tax Year: 2025

Tax Annual Amount: \$3,798.30 **Association Fee Includes:** Water, Trash, Snow Removal, Sewer, Lawn/Yard Care

School Information

High School District: Van Buren

Miscellaneous

Road Surface Type: Paved

CrossStreet: Tyler and Springwood Blvd

Listing Terms: Cash, Conventional



Call us now

Phone: (231)730-8781

Email: tuckerbennerteam@gmail.com

Address: 2747 Lakeshore Drive, Twin Lake, MI 49457

