

896, MIRAMICHI, EVART, MI, 49631

https://tuckerbenner.com

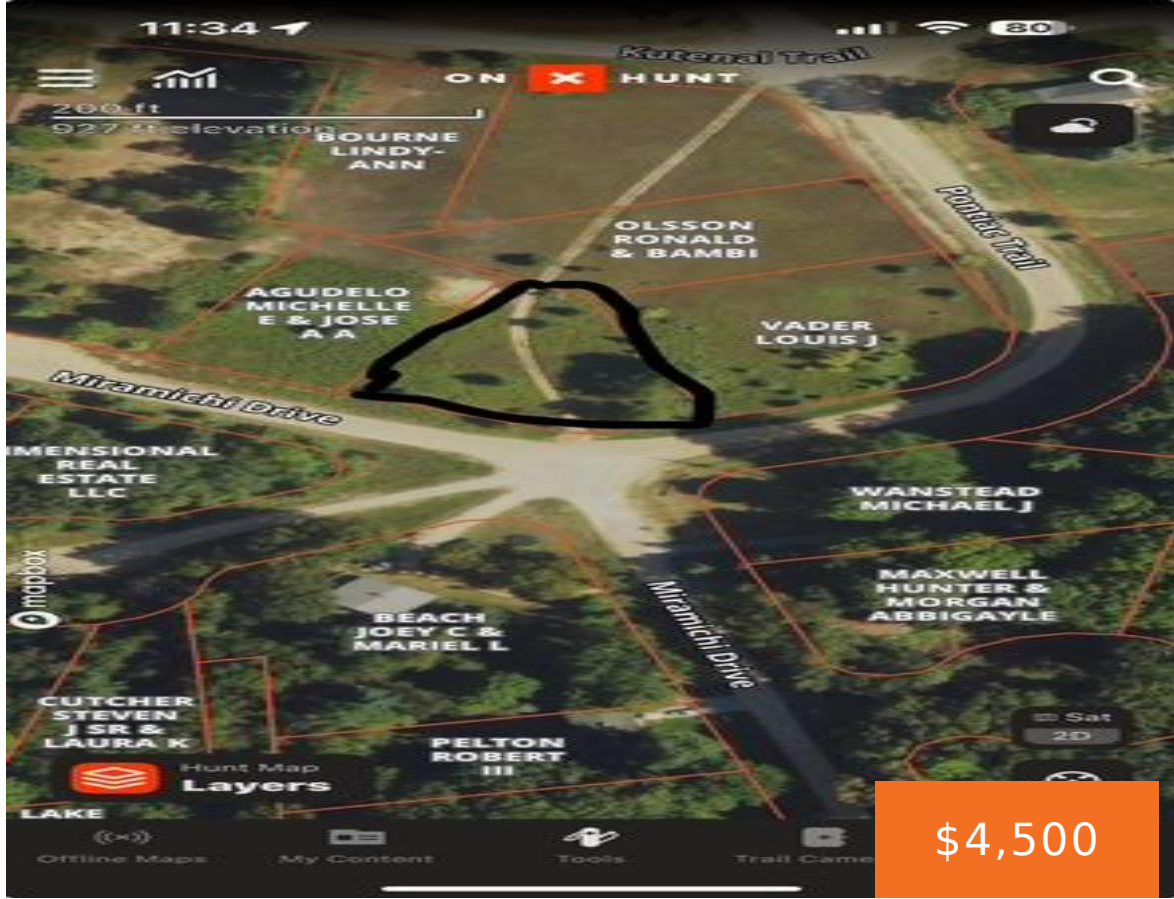

All Sports Lake buildable lot. Looking for a place to build a Summer home? Come check this out. Great fishing and boating. HOA fees include refuge drop area, beach with pavilion and playground. www.lakemiramichi.com For all HOA fees, by-laws and deed of restrictions.

- 0 baths
- Lot
- Land
- Active

Basics

Category: Land
Status: Active
Lot size: 1 sq ft
County: Osceola

Type: Lot
Bathrooms: 0 baths
Lot Size Acres: 0 acres

Call us now

Phone: (231)730-8781
 Email: tuckerbennerteam@gmail.com
 Address: 2747 Lakeshore Drive, Twin Lake, MI 49457

Building Details

Current Use: Residential

Amenities & Features

Utilities: Electricity Available, None **Association Amenities:** Beach Area, Campground, Boat Launch, Clubhouse

Waterfront Features: Lake

Lot Features: Buildable, Corner Lot

Fees & Taxes

Tax Assessed Value: \$846

Association Fee Frequency: Annually

Tax Year: 2025

Tax Annual Amount: \$10.47

Association Fee Includes: Trash

School Information

High School District: Evert

Miscellaneous

CrossStreet: Pontiac Cove

Listing Terms: Cash, Conventional

Call us now



Phone: (231)730-8781

Email: tuckerbennerteam@gmail.com

Address: 2747 Lakeshore Drive, Twin Lake, MI 49457

