

8966, 26TH, BITELY, MI, 49309

https://tuckerbenner.com

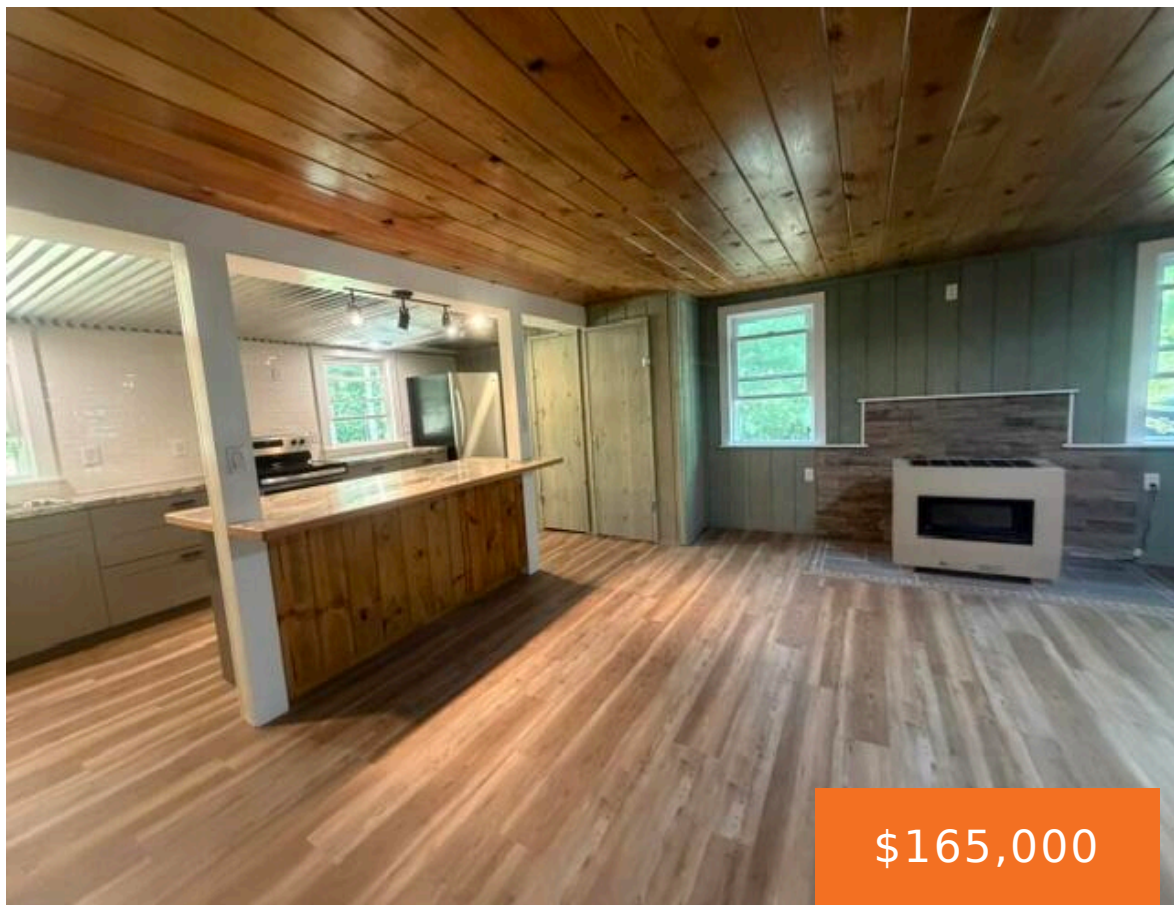

\$165,000



Your Turnkey Oasis Awaits! Welcome to this beautifully remodeled 2-bedroom, 1-bathroom home that perfectly blends modern comfort with an outdoor lover's dream lifestyle. Whether you are searching for a peaceful weekend getaway to escape the hustle and bustle, or a low-maintenance full-time residence, this property delivers on every front. Every inch of the home has [...]

- 2 beds
- 1 bath
- Single Family Residence
- Residential
- Active
- 952 sq ft



Basics

Call us now



Phone: (231)730-8781
 Email: tuckerbennerteam@gmail.com
 Address: 2747 Lakeshore Drive, Twin Lake, MI 49457



Category: Residential

Status: Active

Bathrooms: 1 bath

Lot size: 0.11 sq ft

Bathrooms Full: 1

Rooms Total: 5

Type: Single Family Residence

Bedrooms: 2 beds

Area: 952 sq ft

Year built: 1960

Lot Size Acres: 0.11 acres

County: Newaygo

Building Details

Building Area Total: 952 sq ft

Architectural Style: Ranch

Heating: Space Heater

Roof: Shingle

Construction Materials: Wood Siding

Sewer: Septic Tank

Stories: 1

Basement: Slab

Amenities & Features

Laundry Features: Electric Dryer Hookup, In Bathroom, Main Level, Washer Hookup

Interior Features: Center Island, Pantry

WaterSource: Well

Exterior Features: Scrn Porch

Fees & Taxes

Tax Assessed Value: \$15,988

Tax Annual Amount: \$300

Tax Year: 2025

School Information

High School District: Baldwin

Call us now



Phone: (231)730-8781

Email: tuckerbennerteam@gmail.com

Address: 2747 Lakeshore Drive, Twin Lake, MI 49457



Miscellaneous

CrossStreet: 11 Mile Rd

Listing Terms: Cash, Conventional

Call us now



Phone: (231)730-8781

Email: tuckerbennerteam@gmail.com

Address: 2747 Lakeshore Drive, Twin Lake, MI 49457

