

# 8974, 10TH, BITLEY, MI, 49309

<https://tuckerbenner.com>

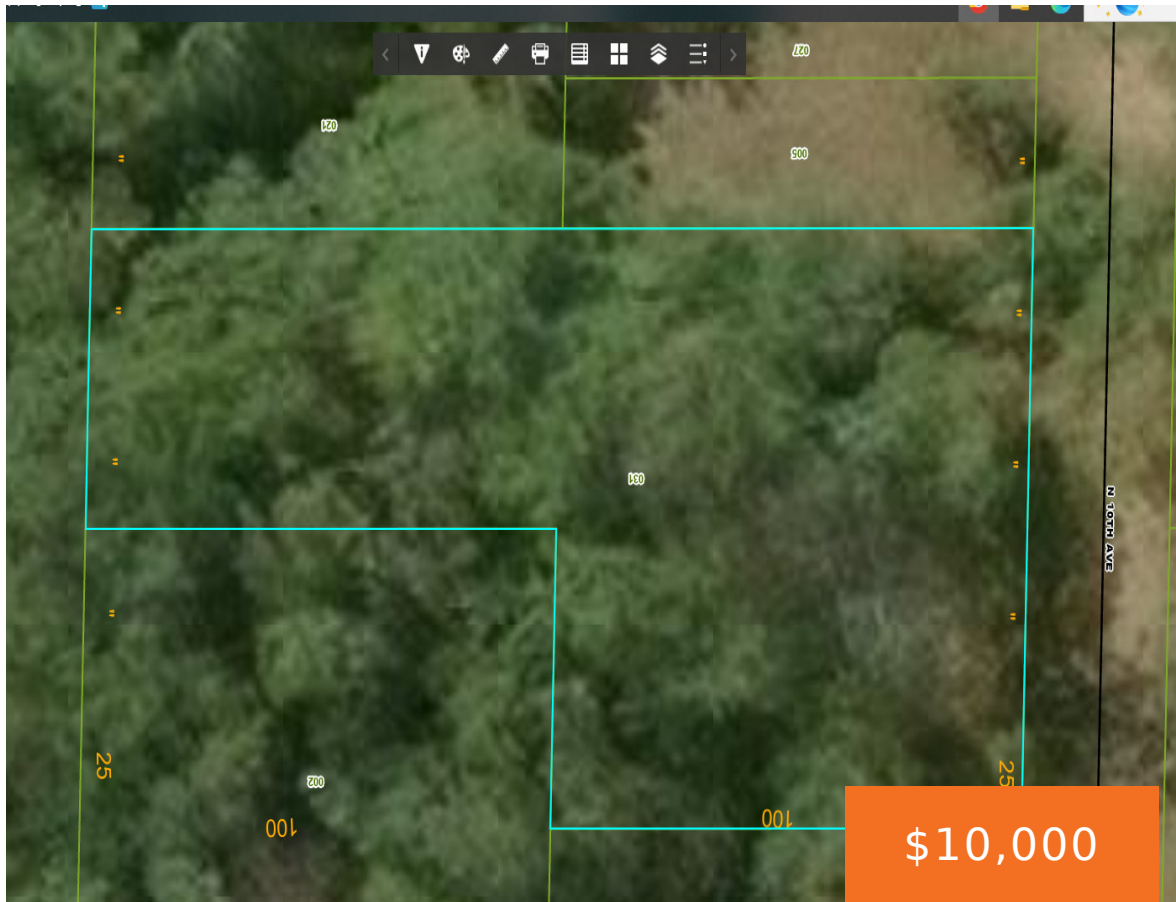

Six buildable lots available in Bitley, offering ample space and potential for residential development, vacation retreat, or investment. Located in a peaceful setting, this property provides a great opportunity to create the vision you’ve been waiting for. Property lines are marked with stakes and orange tape. Seller is a licensed Realtor.

- 0 baths
- Lot
- Land
- Active



## Basics

**Category:** Land  
**Status:** Active  
**Lot size:** 0.34 sq ft  
**County:** Newaygo

**Type:** Lot  
**Bathrooms:** 0 baths  
**Lot Size Acres:** 0.34 acres

## Amenities & Features

**Utilities:** None                      **Lot Features:** Flag Lot

## Fees & Taxes

**Tax Assessed Value:** \$1,855                      **Tax Year:** 2024  
**Tax Annual Amount:** \$113.38                      **Association Fee Includes:** None

## School Information

**High School District:** Baldwin

## Miscellaneous

**Road Surface Type:** Unimproved    **CrossStreet:** W Oakwood Blvd. & 10th Ave  
**Listing Terms:** Cash, Conventional

Call us now

 Phone: (231)730-8781  
Email: tuckerbennerteam@gmail.com  
Address: 2747 Lakeshore Drive, Twin Lake, MI 49457

