

8989, 10TH, BITELY, MI, 49309

<https://tuckerbenner.com>

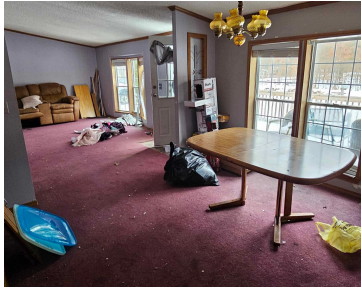

\$149,900

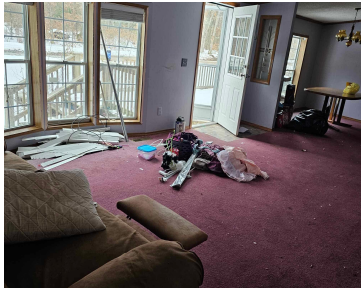

Large manufactured home tucked away in Bitely. Home needs some TLC being sold as is.

- 3 beds
- 2 baths
- Single Family Residence
- Residential
- Active
- 1400 sq ft



## Basics



### Call us now

Phone: (231)730-8781  
 Email: [tuckerbennerteam@gmail.com](mailto:tuckerbennerteam@gmail.com)  
 Address: 2747 Lakeshore Drive, Twin Lake, MI 49457



**Category:** Residential

**Status:** Active

**Bathrooms:** 2 baths

**Lot size:** 0.34 sq ft

**Bathrooms Full:** 2

**Rooms Total:** 11

**Type:** Single Family Residence

**Bedrooms:** 3 beds

**Area:** 1400 sq ft

**Year built:** 1993

**Lot Size Acres:** 0.34 acres

**County:** Newaygo

---

## Building Details

**Building Area Total:** 1400 sq ft

**Architectural Style:** Mobile

**Heating:** Forced Air, Wall Furnace

**Basement:** Crawl Space

**Construction Materials:** Vinyl Siding

**Sewer:** Septic Tank

**Stories:** 1

---

## Amenities & Features

**Laundry Features:** Main Level

**WaterSource:** Well

---

## Fees & Taxes

**Tax Assessed Value:** \$51,870

**Tax Year:** 2024

**Tax Annual Amount:** \$584

---

## School Information

**High School District:** Baldwin

---

## Miscellaneous



### Call us now

Phone: (231)730-8781

Email: tuckerbennerteam@gmail.com

Address: 2747 Lakeshore Drive, Twin Lake, MI 49457



**CrossStreet:** 10th and Oakwood St

**Listing Terms:** Cash, Conventional



**Call us now**

Phone: (231)730-8781

Email: [tuckerbennerteam@gmail.com](mailto:tuckerbennerteam@gmail.com)

Address: 2747 Lakeshore Drive, Twin Lake, MI 49457

