

9, CARRIE, SPARTA, MI, 49345

<https://tuckerbenner.com>

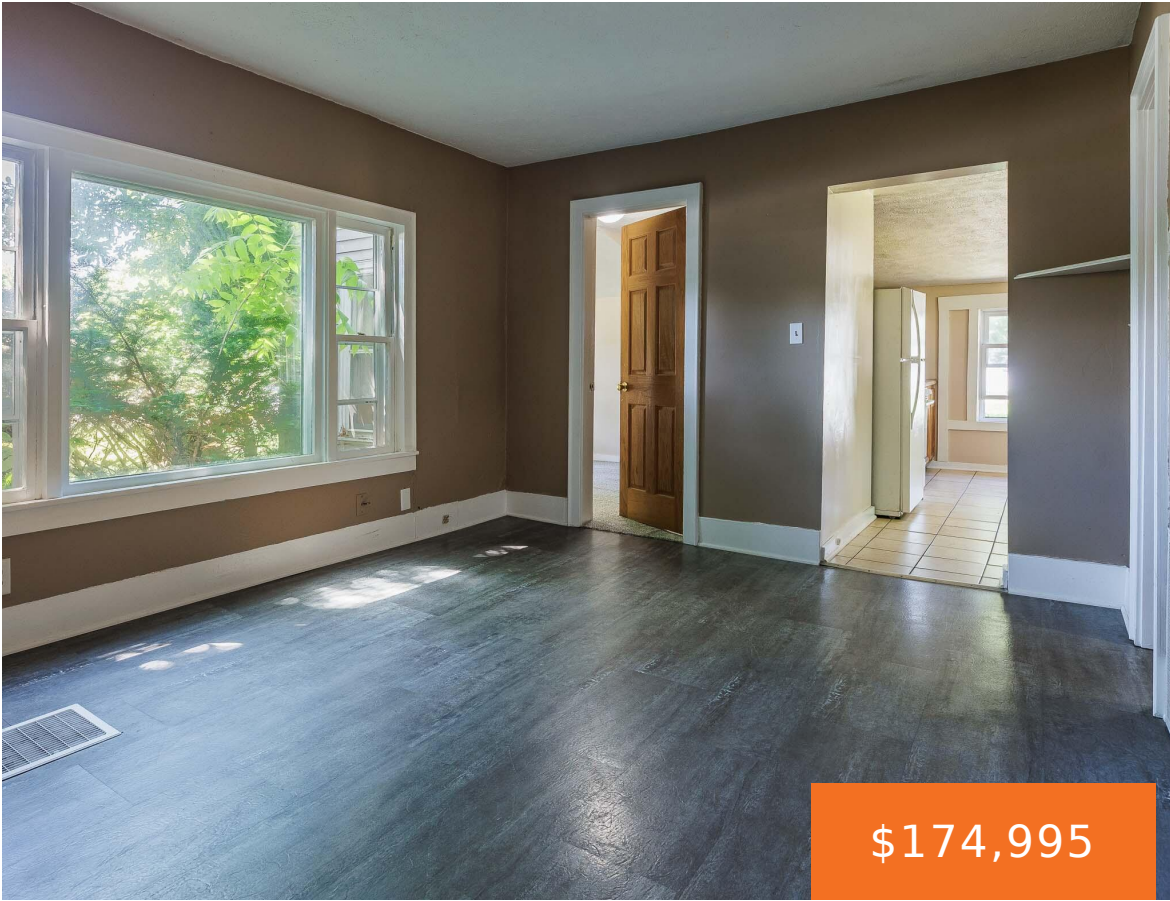

\$174,995



Discover this charming 841 sq ft home at 9 Carrie Street E NW, Sparta. It features 2 bedrooms and 1 bathroom, plus a freshly painted interior and new flooring throughout. The updated kitchen is a standout. Enjoy an open yard with plenty of space. This property is move in ready, making it a good first [...]

- 1 bed
- 1 bath
- Single Family Residence
- Residential
- Active
- 841 sq ft



Basics

Call us now



Phone: (231)730-8781
Email: tuckerbennerteam@gmail.com
Address: 2747 Lakeshore Drive, Twin Lake, MI 49457



Category: Residential

Status: Active

Bathrooms: 1 bath

Lot size: 0.18 sq ft

Bathrooms Full: 1

Rooms Total: 6

Type: Single Family Residence

Bedrooms: 1 bed

Area: 841 sq ft

Year built: 1941

Lot Size Acres: 0.18 acres

County: Kent

Building Details

Building Area Total: 841 sq ft

Architectural Style: Ranch

Heating: Forced Air

Roof: Composition, Shingle

Construction Materials: Vinyl Siding

Sewer: Public

Stories: 1

Basement: Crawl Space

Amenities & Features

Laundry Features: Gas Dryer Hookup, Laundry Closet, Main Level, Washer Hookup

Utilities: Phone Available, Electricity Available, Cable Available, Natural Gas Connected

Appliances: Oven, Range, Refrigerator

Lot Features: Corner Lot, Sidewalk

Flooring: Carpet, Tile, Vinyl

WaterSource: Public

Interior Features: Broadband

Window Features: Screens

Fees & Taxes

Tax Assessed Value: \$30,668

Tax Annual Amount: \$1,839

Tax Year: 2025

School Information

Call us now



Phone: (231)730-8781

Email: tuckerbennerteam@gmail.com

Address: 2747 Lakeshore Drive, Twin Lake, MI 49457



High School District: Sparta

HighSchool: Sparta Senior High School

Middle Or Junior School: Sparta Middle School

Miscellaneous

Road Surface Type: Paved

CrossStreet: State Ave and
Carrie St

Listing Terms: Cash, FHA, VA Loan, Rural Development,
MSHDA, Conventional

Call us now



Phone: (231)730-8781

Email: tuckerbennerteam@gmail.com

Address: 2747 Lakeshore Drive, Twin Lake, MI 49457

