

9 MILE ROAD, SOUTH LYON, MI, 48178
https://tuckerbenner.com

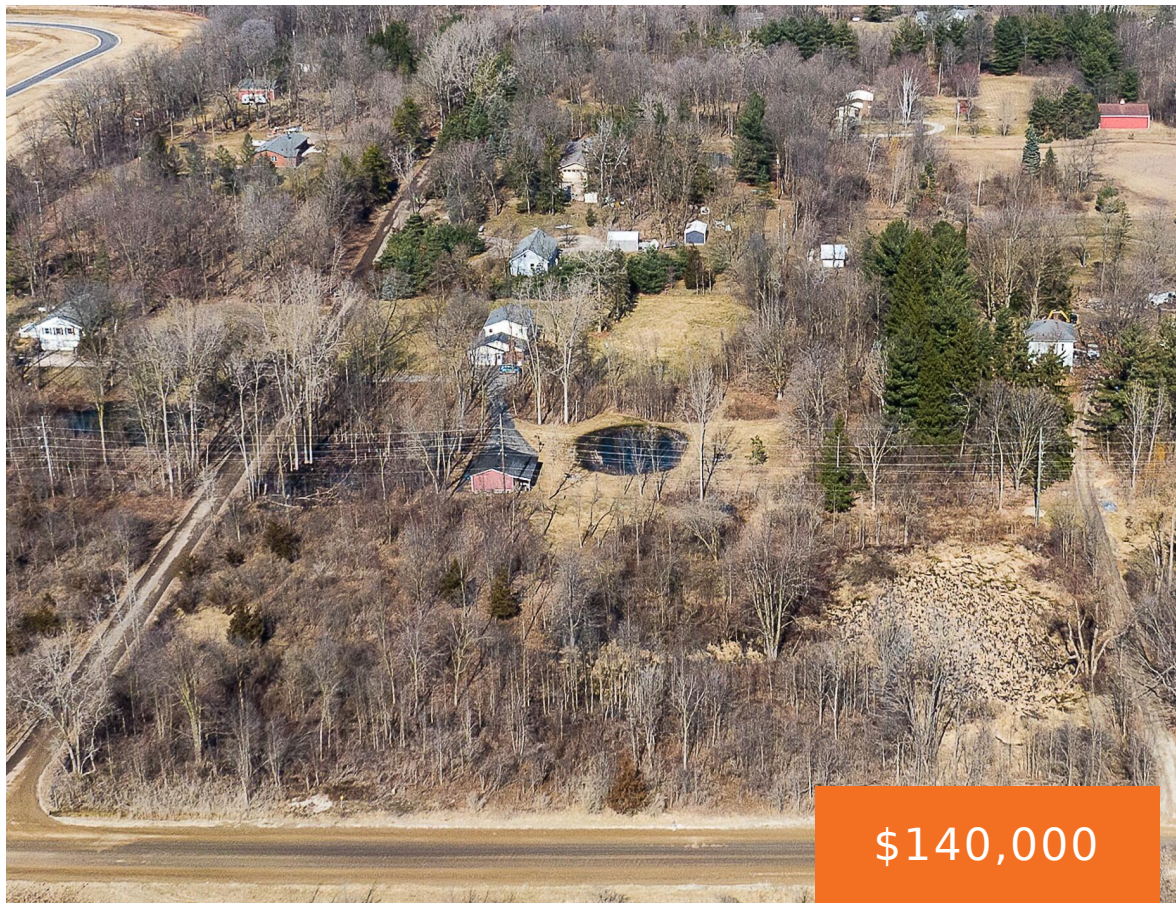

Are you ready to build your dream home in an idyllic setting? Look no further! We're thrilled to present this exceptional 2.5-acre wooded vacant lot, perfectly situated across from a prestigious golf course, offering unparalleled views and endless possibilities. Nature's Retreat: Nestled amidst towering trees and lush foliage, this picturesque parcel of land provides the [...]

- 0 baths
- Lot
- Land
- Active



Basics

Category: Land	Type: Lot
Status: Active	Bathrooms: 0 baths
Lot size: 2.5 sq ft	Lot Size Acres: 2.5 acres
County: Oakland	



Call us now
Phone: (231)730-8781
Email: tuckerbennerteam@gmail.com
Address: 2747 Lakeshore Drive, Twin Lake, MI 49457



Building Details

Current Use: Residential

Amenities & Features

Utilities: None Connected, Natural Gas Connected, Electric Connected, None Available

Lot Features: Buildable, Golf Course Frontage, Wetland Area, Wooded, Corner Lot

School Information

High School District: South Lyon

Miscellaneous

Road Surface Type: Unimproved

CrossStreet: Griswold and 9 Mile

Listing Terms: Cash, Rural Development, Build to Suit, Conventional



Call us now

Phone: (231)730-8781

Email: tuckerbennerteam@gmail.com

Address: 2747 Lakeshore Drive, Twin Lake, MI 49457

